

NORTH STREET
WATER IN ST R/W

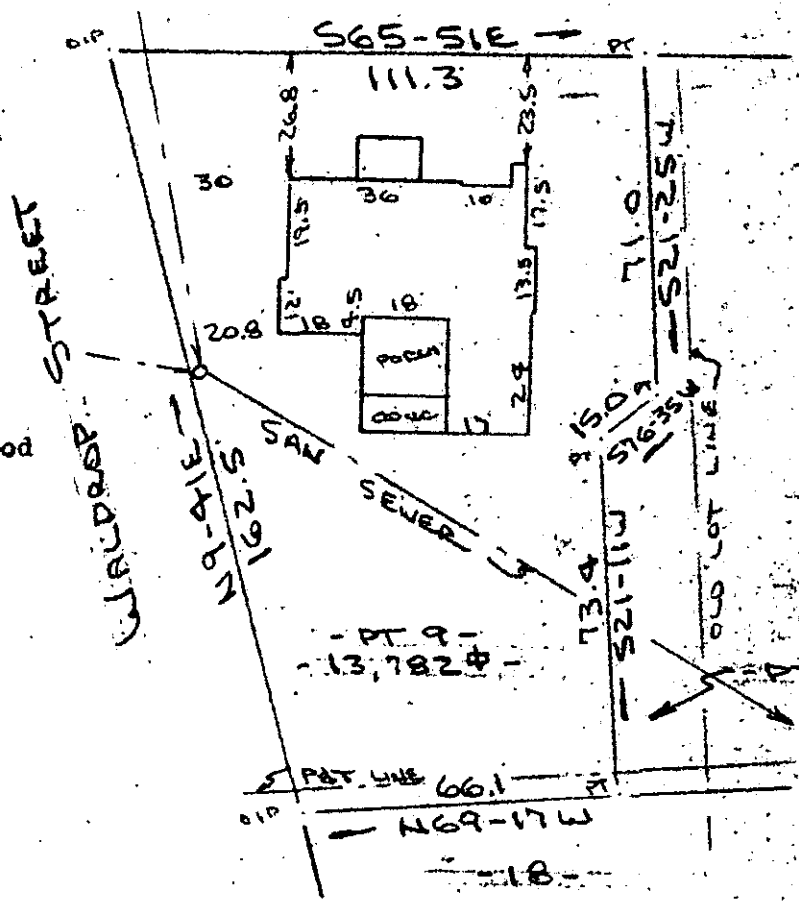

Note:
Improvements on this
lot are not in a flood
hazard area.

FILED
GREENVILLE CO., S.C.
OCT 18 12 50 PM '85
DONNIE S. TANKERSLEY
R.M.C.

PROPERTY OF
DEBORAH R. EDWARDS
NEAR GREENVILLE, S.C.
SCALE: 1"=40' 30 SEPT 1985

This is to certify that on the 30th day of September, 1985, I surveyed the property shown on this plat, being known as part of lot 9 on plat of SECTION ONE SUBDIVISION FOR BURLINGTON INDUSTRIES INC. and recorded in RMC Office Greenville County, S. C., in Plat Book " JJJ " at Page 10; and that the property lines, walls and buildings are as shown hereon, and that the walls and buildings located on said lot do not encroach or project on adjacent street or property, and that no adjacent walls or buildings encroach or project on said premises, and no power lines cross this property except as shown hereon.

12.C-9

13649

R. B. Bruce

R. B. Bruce, RLS # 1952

CAROLINA SURVEYING CO.
112 Manly St.
Greenville, S.C.

c. Recordable Plat

300 3
21A01