

NOTE: IRON PINS PLACED AT ALL CORNERS.

MICROFILMED

8

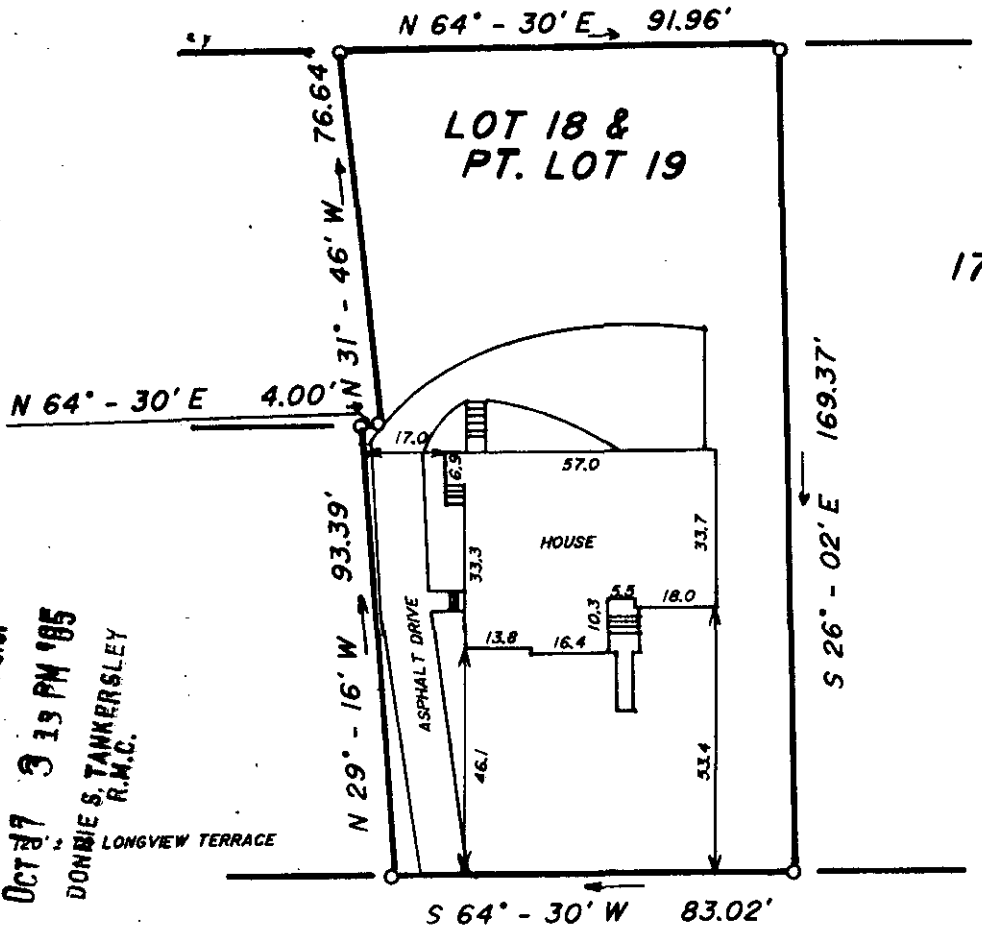

FILED
 GREENVILLE CO., S.C.
 OCT 27 3 13 PM '85
 DONNIE S. TANKERSLEY
 R.M.C.

EAST FARIS ROAD EXT.

This is to certify that on September 23, 1985, I surveyed the property shown on this plat, known as Lot 18 and Part Lot 19 on plat of Addition #2 to Forest Hill, recorded in the R.M.C. Office of Greenville County, in Plat Book J at Page 213, and that the property lines, walls and buildings are as shown hereon, that the building located on said lot does not encroach or project on adjacent streets or property, and that no adjacent walls or buildings encroach or project on said premises, and that no utility R/W's cross this property except as shown hereon. According to the Flood Rate Insurance Map and to the best of my knowledge, this structure is not in an Established Flood Zone.

12-C-1 13397

Fredrick E. Landrith
 Fredrick E. Landrith RLS 9545

THIS PROPERTY IS SUBJECT TO ANY AND ALL RIGHTS OF WAY AND EASEMENTS OF RECORD

LANDRITH SURVEYING
 Land Surveys • Topographical Maps
 Construction Layout
 628-C WADE HAMPTON BLVD.
 GREENVILLE, S.C. 29609

40 0 40

SURVEYED BY FEL CK'D BY FEL
 DRAWN BY TLM DATE 09/23/85

SOUTH CAROLINA
 REGISTERED LAND SURVEYOR
 9545
 FREDRICK E. LANDRITH

SEAL

STATE of SOUTH CAROLINA
 COUNTY of GREENVILLE

ADDITION #2 TO
FOREST HILL
 LOT 18 & PT. LOT 19
 SURVEY FOR
RICHARD H. KAPP
REBA G. KAPP

PROJECT NO. 85-407