

NOTE: IRON PINS AT ALL PROPERTY CORNERS UNLESS OTHERWISE NOTED. DRAINAGE AND UTILITY EASEMENTS 5' EACH SIDE OF ALL ROADS AND NEAR LOT LINES.

FILED
GREENVILLE CO. S. C.
FEB 4 11 18 AM '86
DANNIS S. HANNERSLEY
R.M.C.

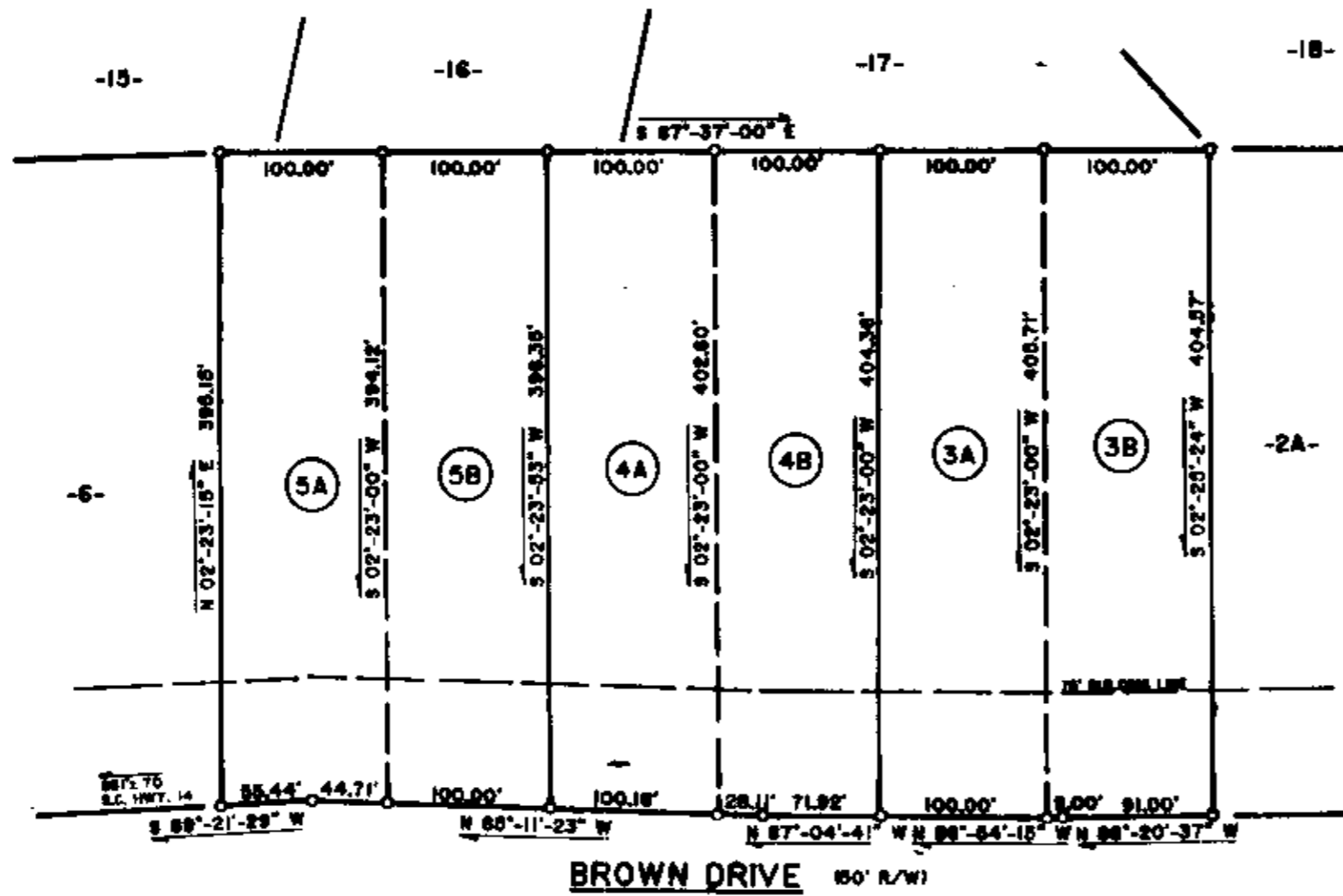
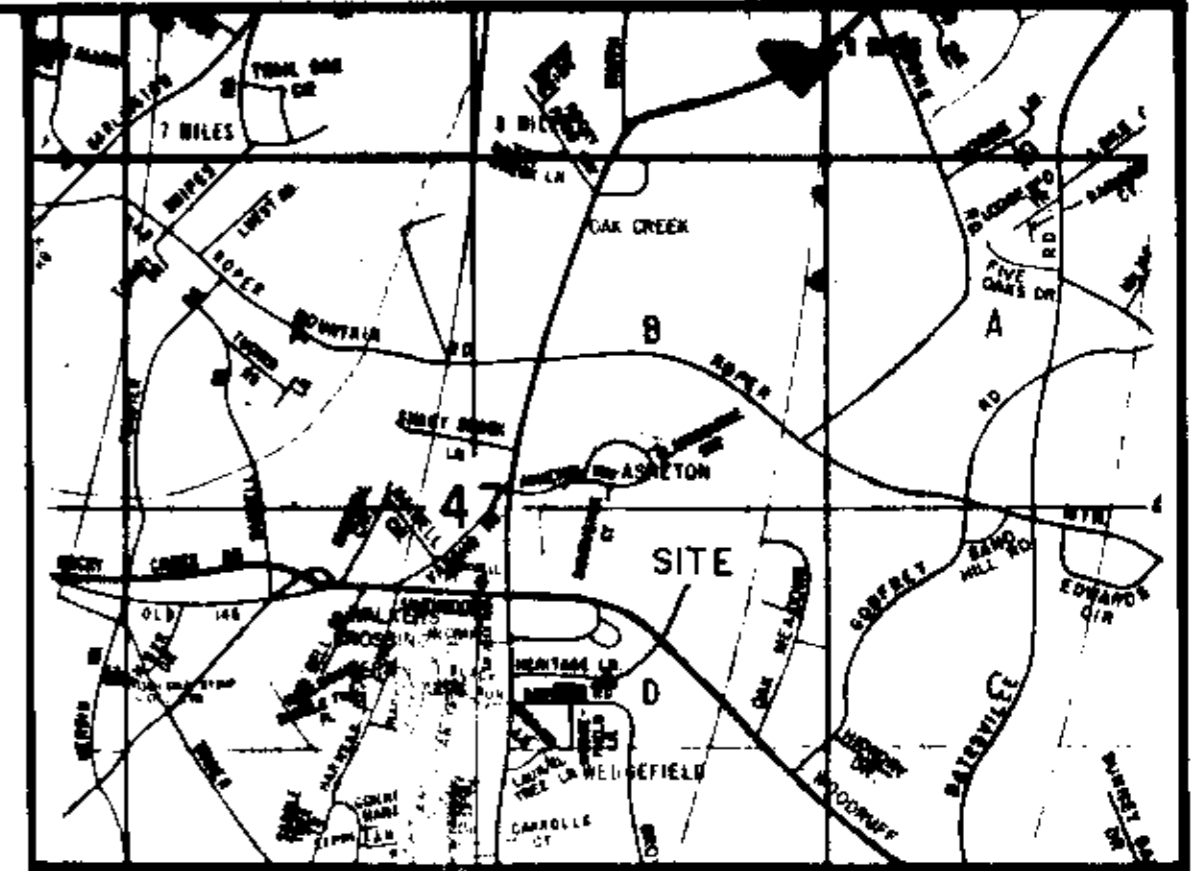

FINAL PLAT

CERTIFICATE OF OWNERSHIP AND DEDICATION

"The undersigned hereby acknowledge that I am (we are) the owner(s) of the property shown and described hereon and that I (we) hereby adopt this plan of subdivision with my (our) free consent and that I (we) establish the minimum building restriction lines, and hereby dedicate to public use as roads, streets, and easements, forever all areas so shown or indicated on said plat.

02 / 03 / 1986 Signed Robert L. Ware
 _____ Signed _____
 _____ Signed _____
 _____ Signed _____

CERTIFICATE OF ACCURACY

"I, FREDRICK E. LANDRITH certify that this plat was (drawn by me) (drawn under my supervision) (an actual survey made under my supervision) from (an actual survey made by me) (deed description recorded in Book _____ Page _____, etc.) (other); that the error of closure as calculated by latitudes and departures is 1/10,000; that the boundaries not surveyed are shown as broken lines plotted from information found in Book _____ Page _____; that this plat was prepared in accordance with the Greenville County Subdivision Regulations as adopted.

FEB. 02, 1986 DATE Fredrick E. Landrith
 LICENSED ENGINEER OR REGISTERED SURVEYOR
 S.C. Registration No. 9545

CERTIFICATE OF APPROVAL FOR RECORDING

"I hereby certify that the subdivision plat shown hereon has been found to comply with the Subdivision Regulations for Greenville County, with the exception of such variances, if any, as are noted in the minutes of the Greenville County Planning Commission of Greenville County, South Carolina, and that it has been approved for recording in the office of the County Register of Mesne Conveyance."

FEB 4 1986 DATE Lisa A. Horne
 DIRECTOR OF PLANNING
 GREENVILLE COUNTY PLANNING COMMISSION

FILE NUMBER
79-163

REVISION OF
HERITAGE GLEN SECTION I
LOTS 3 THRU 5

STREET BRIDGE, LTD. OWNER LANDRITH SURVEYING ENGINEER OR SURVEYOR

NO. OF ACRES: 5.52 MILES OF NEW ROADS: 0

NO. OF LOTS: 6 DATE: FEB. 03, 1986

SCALE: 1" = 100'

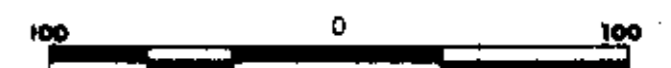

1986 25813
12B-26

Plot 4 Feb 86
12-B 26 11/15A
Dannis S. Hannersley



REVISED
2-4-1986
DATE