

FILED
GREENVILLE CO., S.C.
NOV 1 12 11 PM '85
DONNIE S. TANKERSLEY
R.M.C.

CHARLES H. POOLE SR.
TAX MAP 629.1-1-38

JOE MATHIS JR.

— CONTAINS —
1.42 ACRES
TAX MAP 629.1-1 PART 38

NOV 1 1985

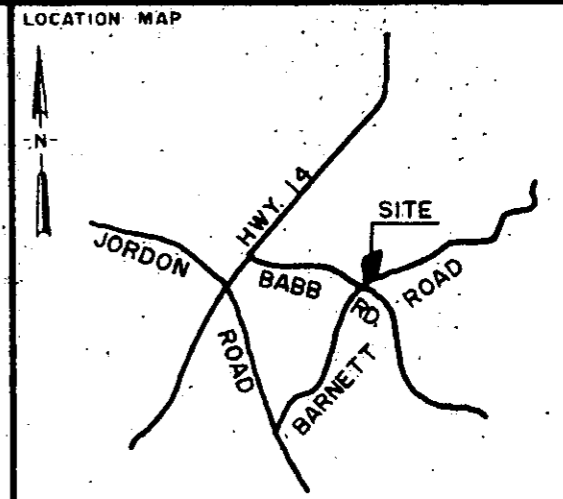
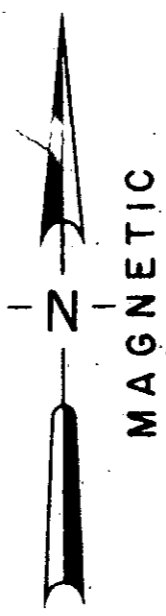

LEGEND	○ I.P. SET	◡ STONE
	● I.P. FOUND	⦿ R.R. SPIKE
	⊕ NAIL & CAP SET	⦿ NAIL & CAP FOUND

I hereby certify that the ratio of precision of the field survey is 1/5000 as shown hereon and the area was determined by the coordinate method of area calculation.

I hereby certify that the measurements as shown on this plat are correct and that there are no encroachments or projections other than shown.

This property is subject to all easements, zoning ordinances and rights of way, of record or not of record, if any.

REFERENCES: DEED BK. 367, P. 259

PROPERTY OF
CHARLES H. POOLE SR.

SURVEYED FOR
CHARLES H. POOLE JR.

GREENVILLE COUNTY SOUTH CAROLINA

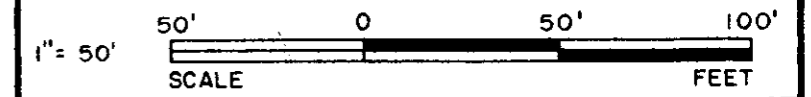

DRAWN	CHECK	DATE	JOB NO.	F.B.
JGC	WCL	OCT. 29, 1985	1846	175

LINDSEY & ASSOCIATES
HWY. 253 RT. 1, TAYLORS S.C. 29687
LAND & HYDROGRAPHIC SURVEYORS

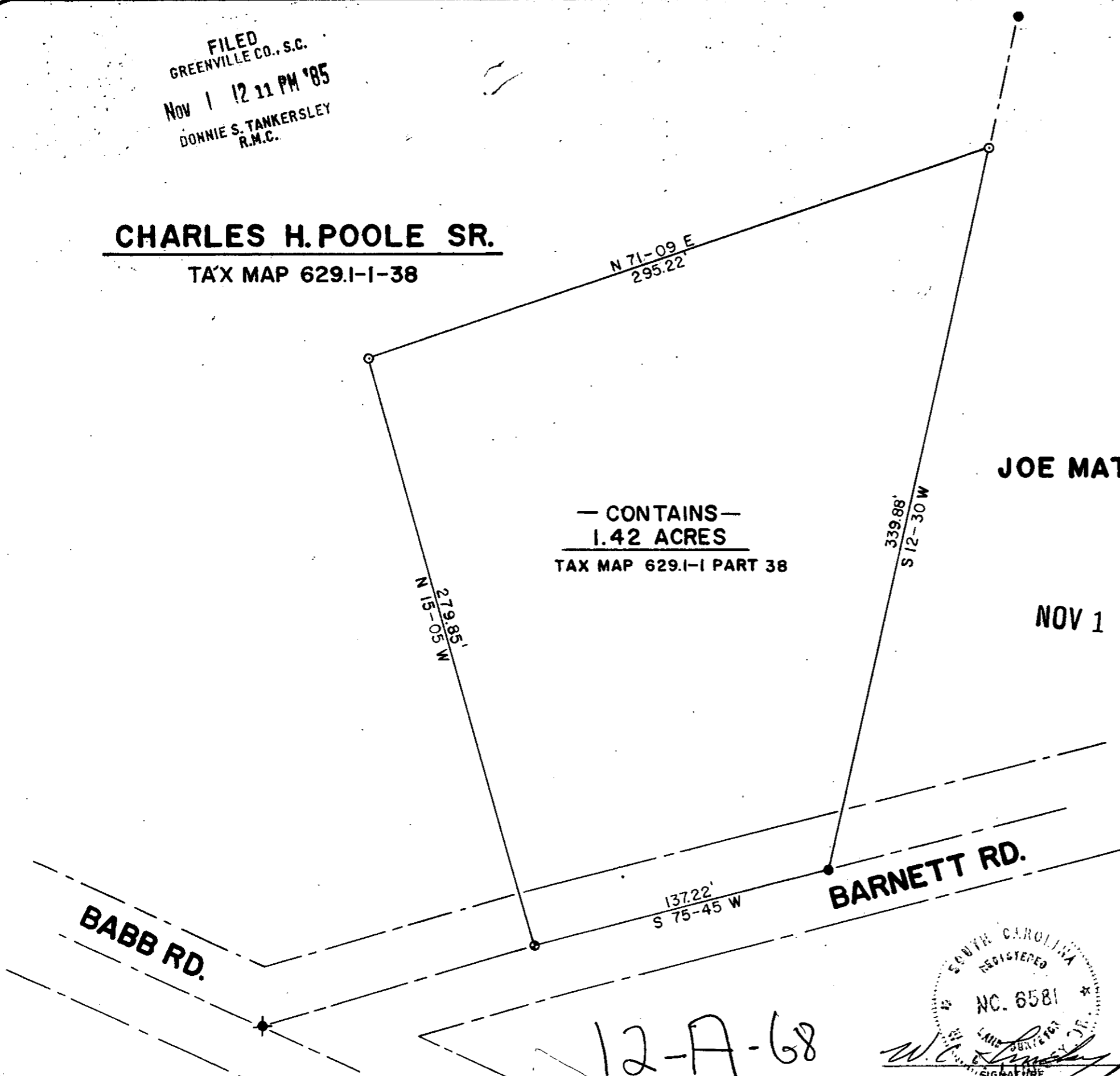

15322

12-A-68

SOUTH CAROLINA REGISTERED
NO. 6581
LAND SURVEYOR
W.C. Lindsey Jr.
SIGNATURE

OCT 29 1985
DATE

MICROFILMED

THE PRINT MACHINE, INC. N53413

MICROFILMED