

MICROFILMED

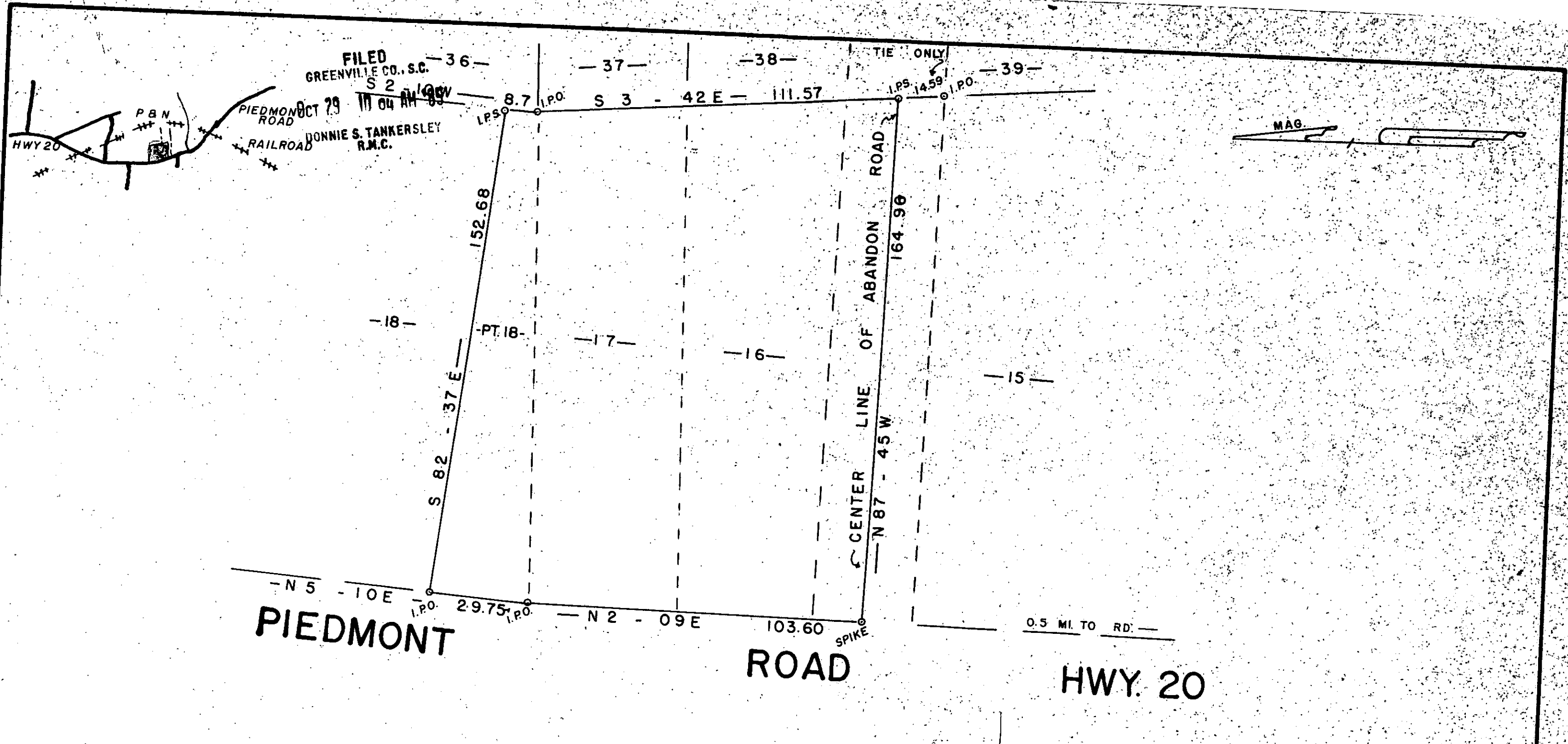

PIEDMONT ROAD

ROAD

HWY. 20

OCT 29 1985

14845

12-A-57

LES F. WEBB
 REGISTERED
 1577
 LAND SURVEYOR
 SOUTH CAROLINA

- I HEREBY CERTIFY THE RATIO OF PERECSON OF THE FIELD SURVEY IS 1/8500 THE AREA WAS DETERMINED BY D.M.D. CALCULATION
- I HEREBY CERTIFY THAT THE PROPERTY LINES AND ANY IMPROVMENTS ARE CORRECT AND NO VISIBLE ENCROACHMENTS EXIST UNLESS OTHERWISE SHOWN
- THIS PROPERTY IS SUBJECT TO ANY EASEMENTS OR RIGHT OFWAYS OF RECORD OR NOT OF RECORD
- THIS PROPERTY IS NOT WITHIN A FLOOD HAZARD AREA

REF. PLAT BOOK B. PAGE 3
 DEED BOOK 62 PAGE 395
 DEED BOOK 448 PAGE 77
 610.1 - 1 - PT. II

SURVEY FOR
WILLIAM E. SANDERS
ROY E. SANDERS
 GREENVILLE CO. SOUTH CAROLINA

WEBB SURVEYING & MAPPING GROUP
 P.O. BOX 4756 - 29608

30 0 30 60
 SCALE 1" = 30 FT.

DATE AUG 1985

5.00 3 17A01

MICROFILMED