

FILED
GREENVILLE CO., S.C. MAG. NORTH

OCT 10 12 54 PM '85

DONNIE S. TANKERSLEY
R.M.C.

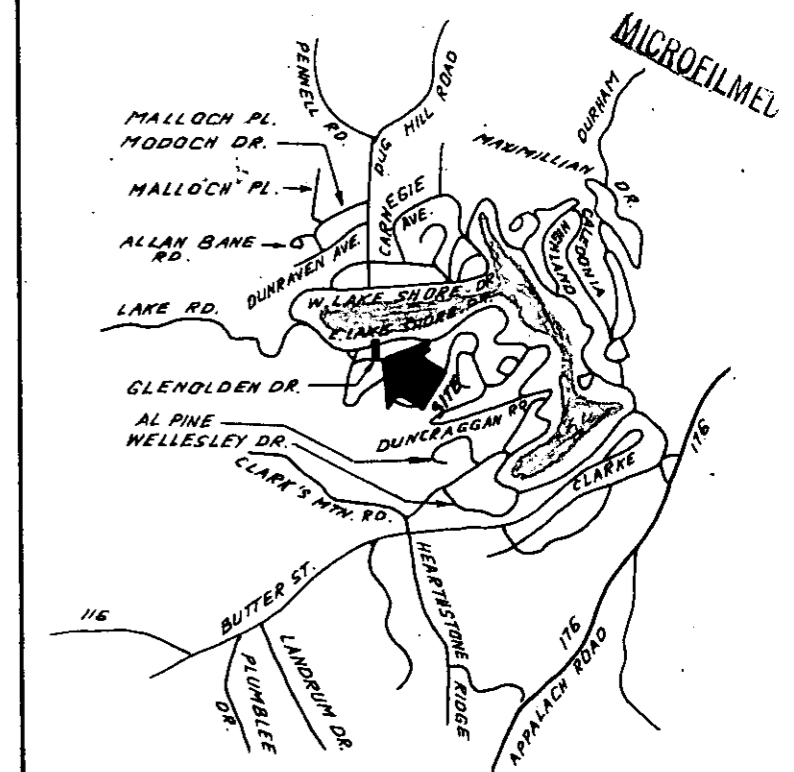
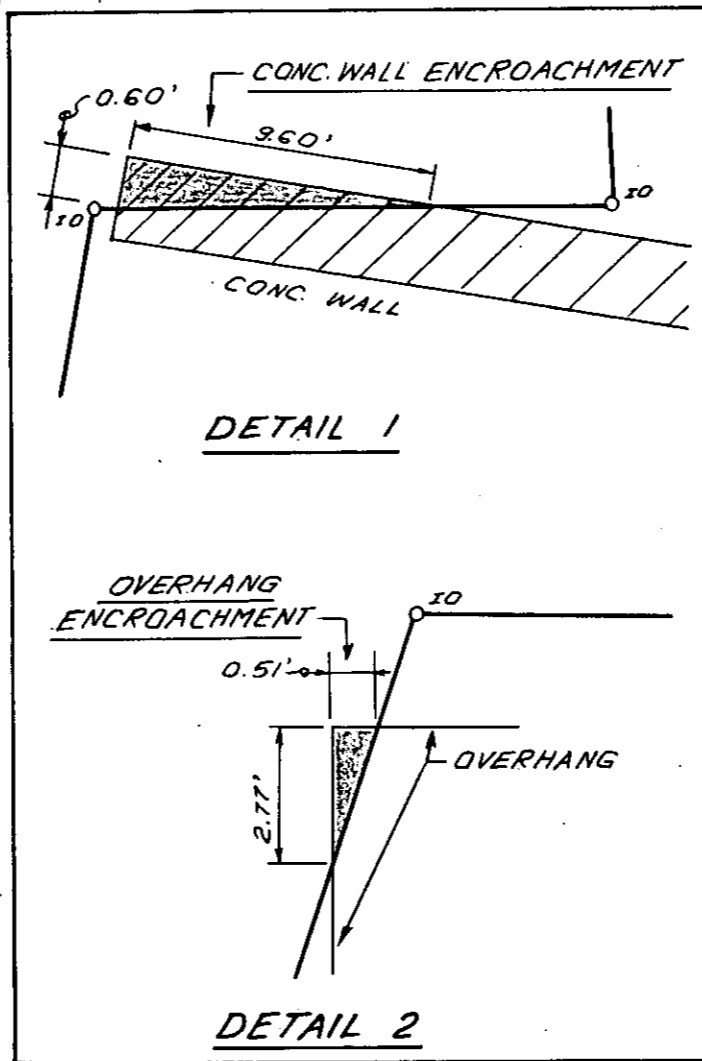
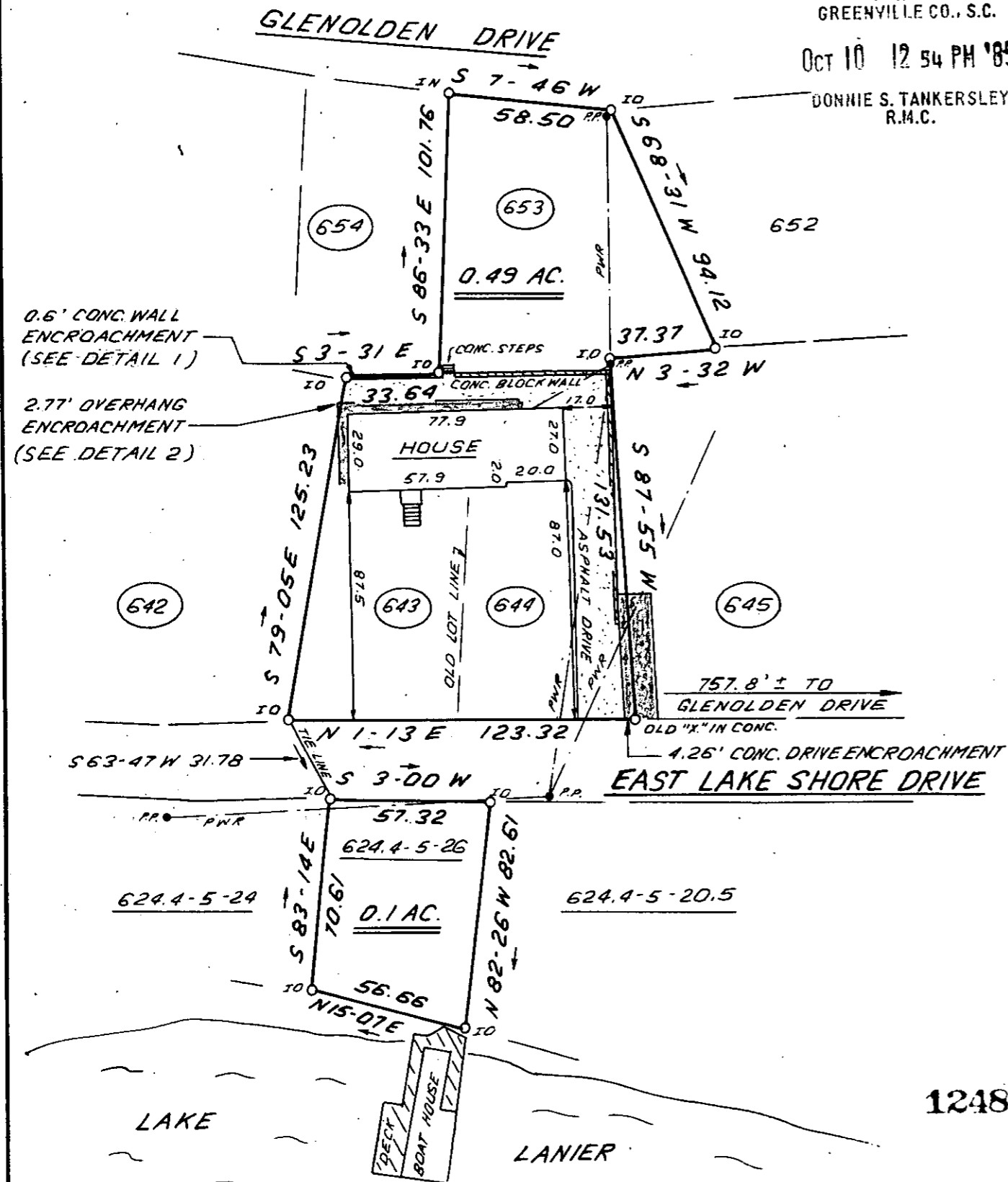

LOCATION MAP

This plot is not within the limits of the Greenville County Subdivision Regulation Jurisdiction and therefore recordation approval by the Greenville County Planning Commission is not required.
Oct 10/85 Lisa A. Stone
Greenville County Planning Commission

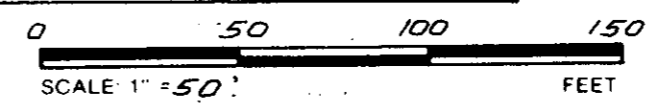

THIS IS TO CERTIFY THAT THE PROPERTY SHOWN ON THIS PLAT WAS SURVEYED UNDER MY DIRECT SUPERVISION. PROPERTY LINES AND IMPROVEMENTS SHOWN ARE LOCATED CORRECTLY AND THAT NO VISIBLE ENCROACHMENTS EXIST UNLESS OTHERWISE SHOWN. THIS PROPERTY IS NOT LOCATED IN A DESIGNATED FLOOD HAZARD AREA.

12489

12A-19

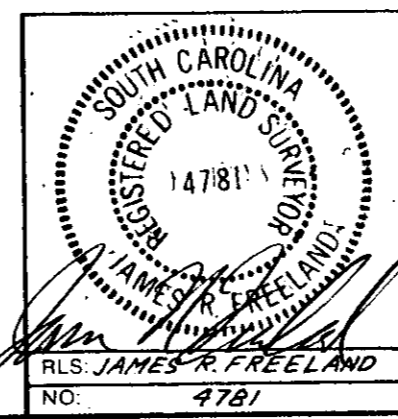

**STATE OF SOUTH CAROLINA
GREENVILLE COUNTY**

LAKE LANIER
LOTS 643, 644 & 653
PROPERTY OF
PAUL BROWN

FREELAND & ASSOCIATES Engineers • Land Surveyors 318 WEST STONE AVENUE, GREENVILLE, S.C. (803) 271-4924	
PLAT BOOK	H-3
DEED BOOK	624.4-6-19
TAX MAP	
PARTY CHIEF	L.T.
DRAWN	I.R.
DATE	8-22-85
DWG. NO.	13528