

FILED
GREENVILLE CO., S.C.
OCT 15 9 34 AM '85
DONNIE S. TANKERSLEY
R.M.C.

Remainder of 644.2-1-4.3

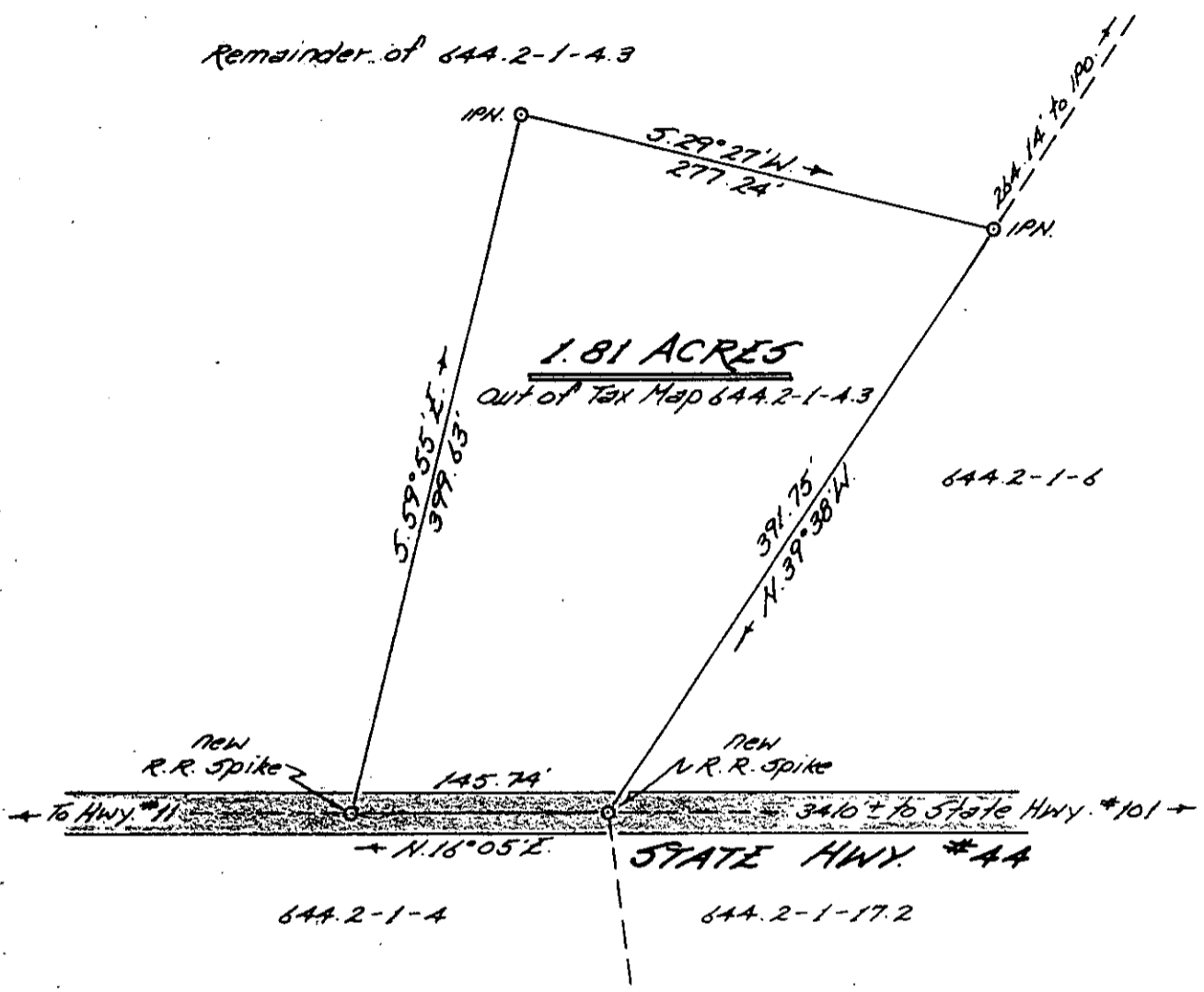

PROPERTY OF
ALLEN W. & LINDA P. GOSNELL

Located near Highland

GREENVILLE COUNTY, SOUTH CAROLINA

SCALE: 1" = 100 FEET OCT. 10, 1985

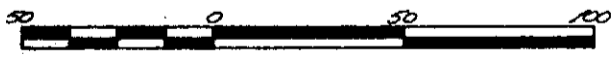

✓ 13225

11-7-88

I hereby certify that the ratio of precision of the unadjusted field survey is 1/8500 as shown hereon; the area was determined by coordinate method of area determination; and monuments have been placed as shown hereon.

OCT 16 1985

[Signature]
Reg Surveyor #2212, Greer, S.C.

Tri-State Surveyors
109 Few Street
Greer, S. C. 29651