

MICROFILMED

BASSWOOD DRIVE  
WATER & SEWER IN ST. RW

S32-36E

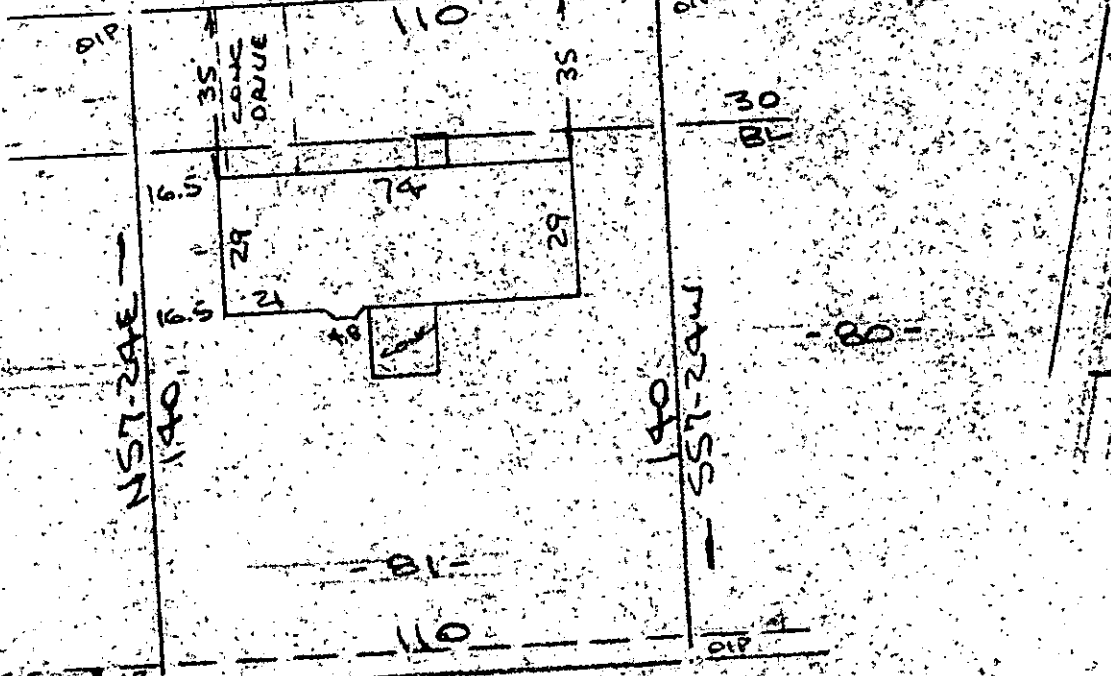

10' DRAINAGE EASEMENT

PROPERTY OF  
WILLIAM FRANKS & PAULINE C. FRANKS

MAULDIN, S.C.  
SCALE: 1" = 40' 4 OCT 1985

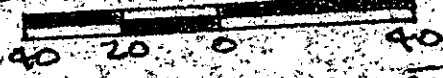

This is to certify that on the 4th day of October, 1985, I surveyed the property shown on this plat, being known as lot 81 on plat of HILLSBOROUGH SECTION TWO and recorded in the RMC Office Greenville County, S. C., in Plat Book "4-F" at Page 51; and that the property lines, walls and buildings are as shown hereon, and that the walls and buildings located on said lot do not encroach or project on adjacent street or property, and that no adjacent walls or buildings encroach or project on said premises; and no power lines cross this property except as shown hereon.

12903 ✓

11-Z-80

R. B. Bruce

R. B. Bruce, RLS # 1952

FILED  
GREENVILLE CO., S.C.

OCT 14 4 26 PM '85

DOONIE S. TANKERSLEY  
R.M.C.

CAROLINA SURVEYING CO.  
112 Mabry St.  
Greenville, S. C.

Recordable Plat

79.5-1-92