

**THIS PLAT IS NOT A SUBDIVISION
AS DEFINED BY THE GREENVILLE
COUNTY SUBDIVISION REGULATIONS.**

7/16/1995

MAG. *Tom H. O'Connell*
Chairman, Secretary, or Director of
Planning.
Greenville County Planning Commission

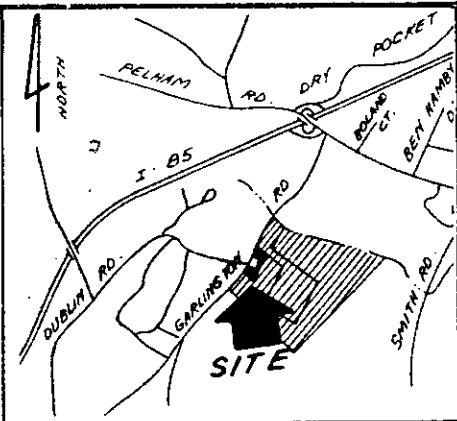

LOCATION MAP

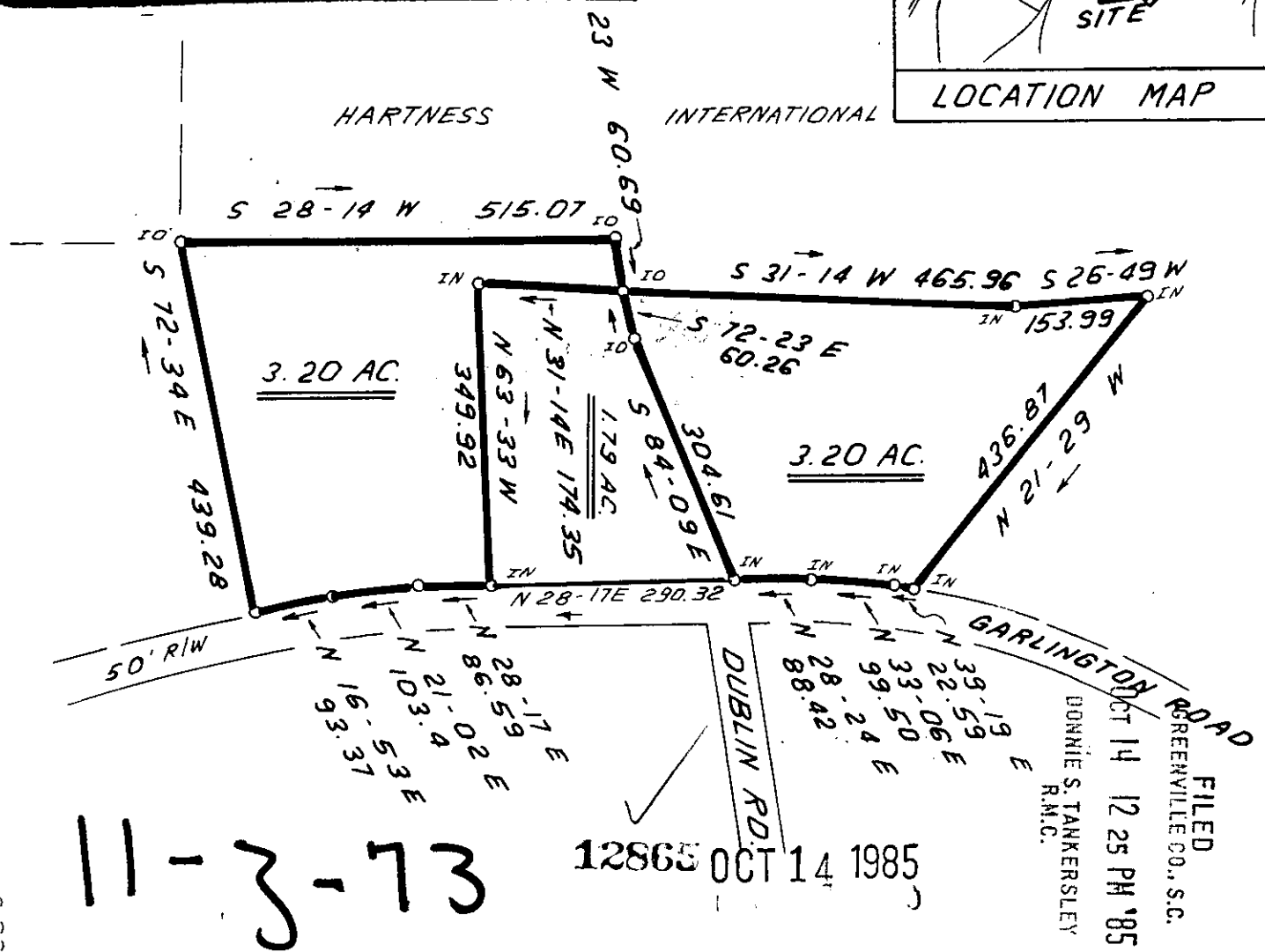

11-3-73

12865 OCT 14 1985

OCT 14 12 25 PM '85
DONNIE S. TANKERSLEY
R.M.C.

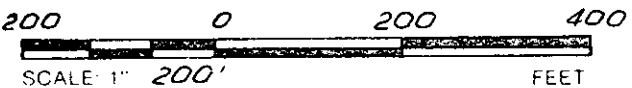

I HEREBY CERTIFY THAT THE RATIO OF PRECISION
OF THE FIELD SURVEY IS 1 5000 AS SHOWN
HEREON AND THAT THE AREA WAS DETERMINED BY
DMD METHOD

SOUTH CAROLINA
REGISTERED LAND SURVEYOR
JAMES R. FREELAND
NO. 4781

STATE OF SOUTH CAROLINA
GREENVILLE COUNTY

SURVEY FOR
MILDRED L. SMITH

FREELAND & ASSOCIATES Engineers • Land Surveyors 318 WEST STONE AVENUE. GREENVILLE, S.C. (803) 271-4924	
PLAT BOOK	
DEED BOOK	
TAX MAP	
PARTY CHIEF	J.D & L.T
DRAWN	I.R.
DATE	7-5-85
DWG NO	13,335