

S. C. Hwy 291
(EARL BOULEVARD)

MICROFILMED

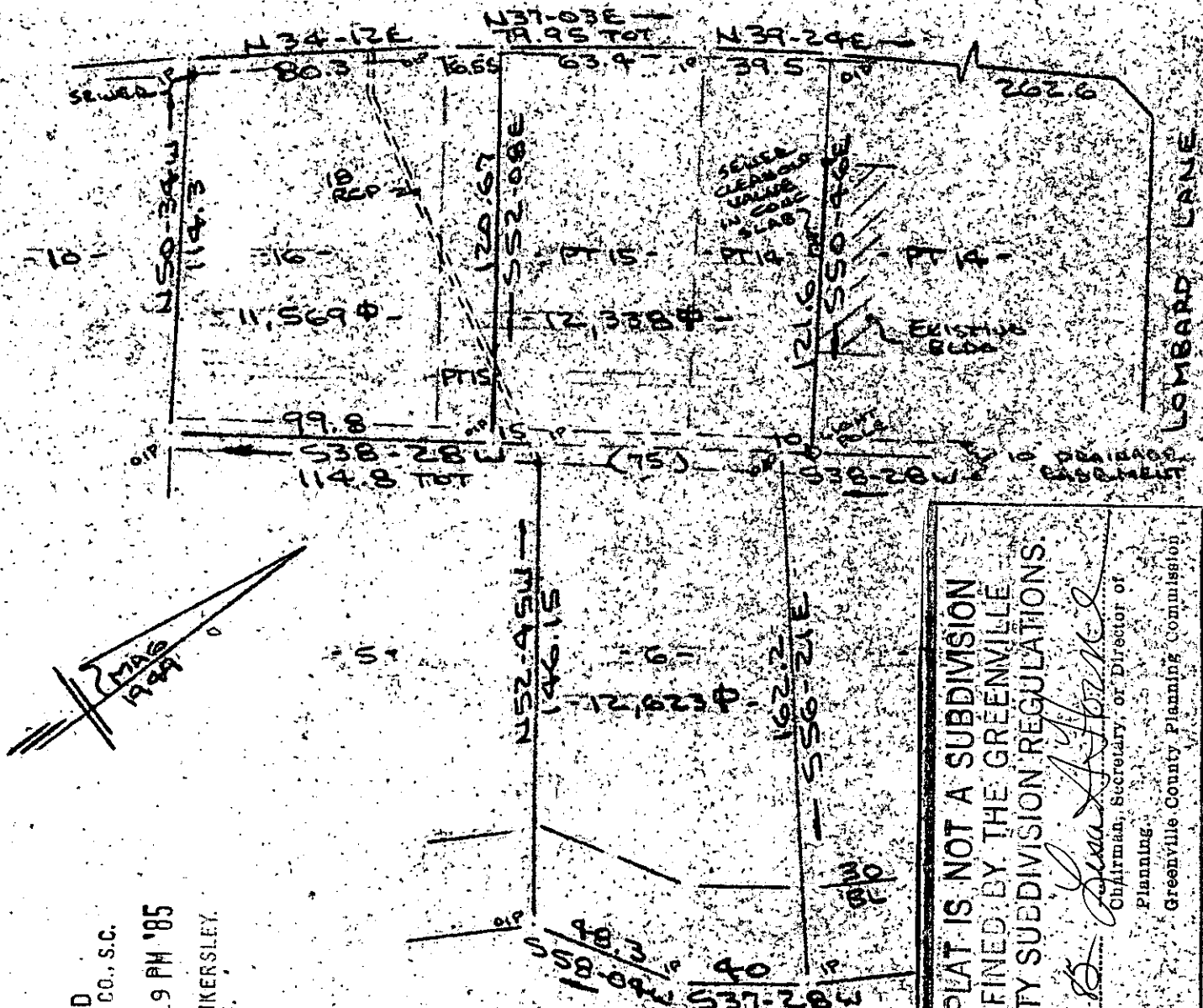

FILED
GREENVILLE CO., S.C.

OCT. 11 12 19 PM '85

DORRIS S. TANKERSLEY
R.M.C.

THIS PLAT IS NOT A SUBDIVISION
AS DEFINED BY THE GREENVILLE
COUNTY SUBDIVISION REGULATIONS

10/11/85 *Jean A. Bruce*
Chairman, Secretary, or Director of
Planning
Greenville County Planning Commission

SURVEY FOR
DR. WILLIAM GRESSETTE
NEAR GREENVILLE, GREENVILLE CO., S.C.
SCALE: 1" = 50' 20 AUG 1985



12690 ✓

I Certify That The Ratio Of Precision Of The Field Survey
is 1/7500 As Shown Hereon And That The Area
Determined By D.M.D. Method Of Area Calculations

R. B. Bruce
R. B. Bruce

R. B. BRUCE, RLS #1952

CARDINA SURVEYING Co.
112 MAINLY ST
GREENVILLE S.C.

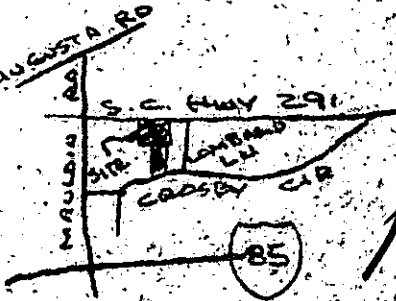

LOCATIONAL MAP
NO SCALE

11-Z-63

292/19 253/12

MIS 31-31A 1 & 13 (43502)

300 3 11A01