

"THIS PLAT TO BE RECORDED
IN THE R.M.C. OFFICE"

"THIS PROPERTY IS NOT LOCATED IN A FLOOD PLAIN." *PER N.E.S.*

FILED
GREENVILLE CO., S.C.

OCT 10 3 13 PM '85

JONNIE S. TANKERSLEY
R.M.C.

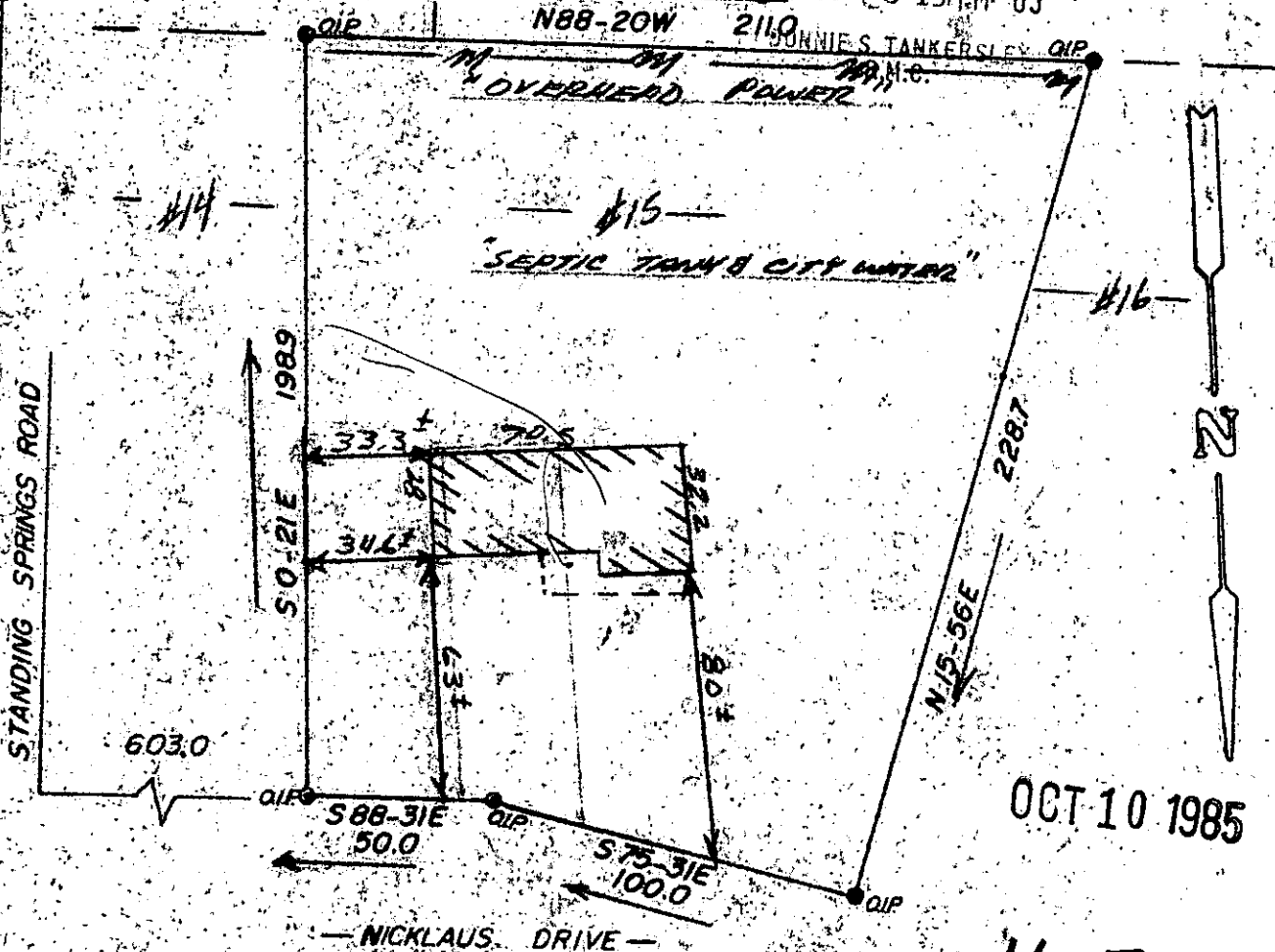

OCT 10 1985

11-2-58

STEVE A. and CATHY C. IVESTER 12491

THIS IS TO CERTIFY THAT ON THE 16TH DAY OF SEPTEMBER 1985 I SURVEYED THE PROPERTY SHOWN ON THIS PLAT, BEING KNOWN AS LOT 415 ON PLAT OF THE ACRES, AND RECORDED IN THE R. M. C. OFFICE GREENVILLE COUNTY, S. C. IN PLAT BOOK 999 AT PAGE 12813 AND THAT THE PROPERTY LINES, WALLS, AND BUILDINGS ARE SHOWN HEREON, AND THAT THE WALLS AND BUILDINGS LOCATED ON SAID LOT DO NOT ENCRANCH OR PROJECT ON ADJACENT STREETS OR PROPERTY, AND THAT NO ADJACENT WALLS OR BUILDINGS ENCRANCH OR PROJECT ON SAID LOT AND NO POWER LINES CROSS THIS PROPERTY EXCEPT AS SHOWN HEREON.



THIS IS TO CERTIFY THAT THE ERROR OF CLOSURE OF THIS SURVEY IS 1 IN 10,000±, AND THE ACREAGE HAS BEEN DETERMINED BY THE D.M.D. METHOD."

J. C. Montgomery, III, P.E.
192 Greenwood Way
Box 143
Simpsonville, S.C. 29681

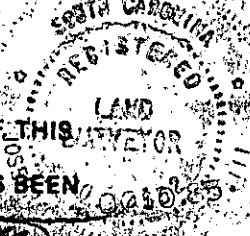

Joseph Montgomery III
REGISTERED LAND SURVEYOR
604352
L. MONTGOMERY, III
R. L. S. No. 4552
Simpsonville, S. C.