

MICROFILMED

FILED  
GREENVILLE CO. S.C.  
OCT 9 11 18 PM '85

Note: Improvements on this lot are not in a flood hazard area.

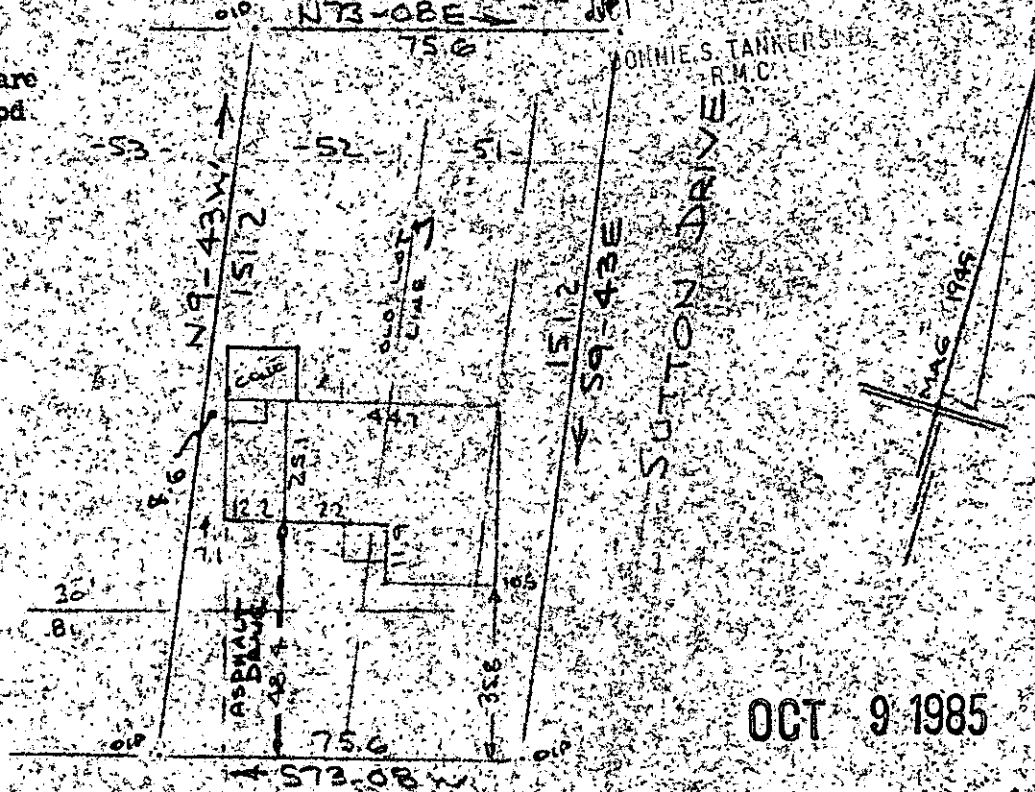

OCT 9 1985

EAST LEE ROAD  
WATER & SEWER IN ST. A.W.

11-2-49  
12316

PROPERTY OF  
**BOBBY L. NELSON & KATHLEEN S. NELSON**  
NEAR GREENVILLE, S.C.  
SCALE = 40' = 1" OCT 1985

This is to certify that on the 1st day of Oct., 1985, I surveyed the property shown on this plat, being known as lots 51 & 52 on plat of BLOCK "D" BUENA VISTA and recorded in the RMC Office Greenville County, S. C., in Plat Book "U" at Pages 11 & 29; and that the property lines, walls and buildings are as shown hereon, and that the walls and buildings located on said lot do not encroach or project on adjacent street or property, and that no adjacent walls or buildings encroach or project on said premises, and no power lines cross this property except as shown hereon.

*R. B. Bruce*

R. B. Bruce, RLS #1952

*R. B. Bruce*

CAROLINA SURVEYING CO.  
112 Manly St.  
Greenville, S. C.

Recordable Plat