

FILED  
GREENVILLE CO., S.C.

OCT 8 11 16 AM '85

CHANTICLEER SEC IV  
554-25E  
450  
MICROFILMED

Note:  
There is a 5'  
drainage easement  
along all side &  
rear lot lines  
where necessary.

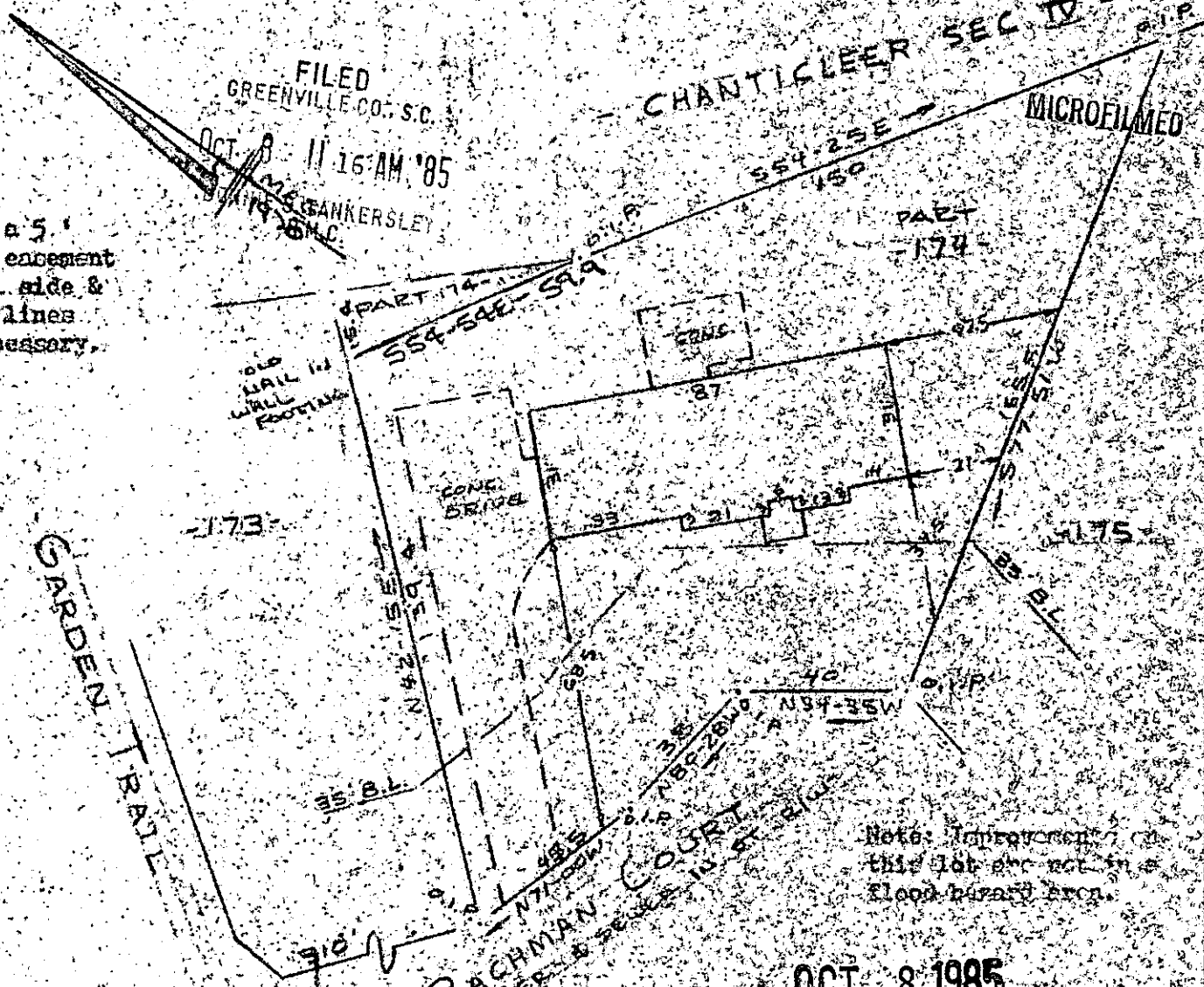

Note: Improvements on  
this lot are not in a  
flood hazard area.

OCT 8 1985

PROPERTY OF **11-2-44**  
**JOHN L. ROOT & MARY ANN M. ROOT**  
NEAR GREENVILLE, GREENVILLE CO., S.C.  
SCALE: 1"=40' 2 OCT 1985

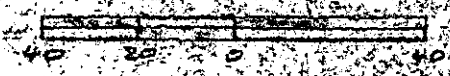

12111

This is to certify that on the 2nd day of October, 1985 I surveyed the property shown on this plat, being known as part of lot 174 on plat of CHANTICLEER SECTION No. V and recorded in the RPO Office Greenville County, S. C., in Plat Book "4 - F" at Page 41; and that the property lines, walls and buildings are as shown hereon, and that the walls and buildings located on said lot do not encroach on property on adjacent street or property, and that no adjacent walls or buildings encroach or project on said premises, and no power lines cross this property except as shown hereon.

*R. B. BULL*  
*R. B. BULL*

CAROLINA SURVEYING 55-0608 25A  
112 Main  
Greenville, S.C.  
Recordable Plat