

DOUGLASS LANE
WATER & SEWER IN ST R/W

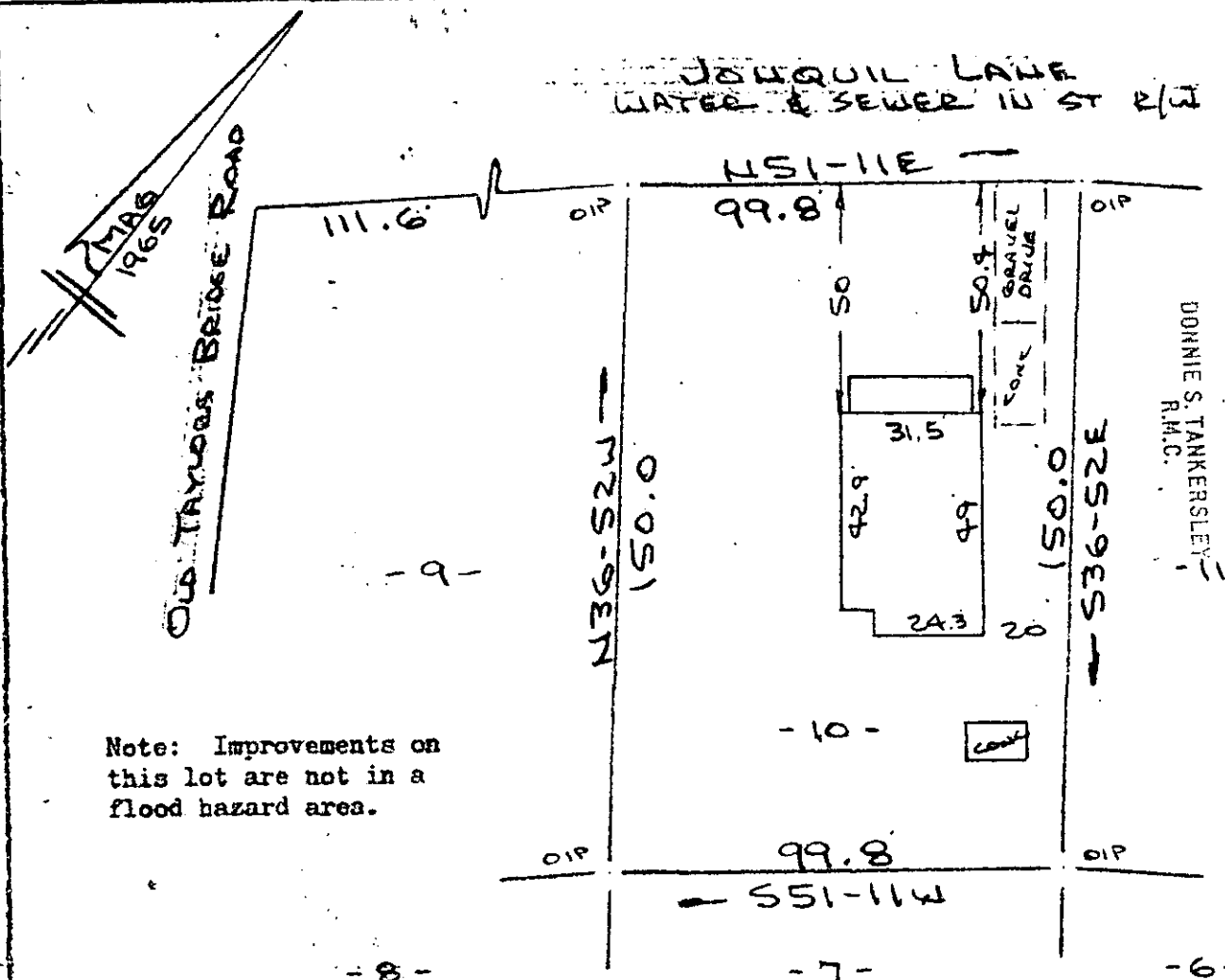

Note: Improvements on this lot are not in a flood hazard area.

FILED
GREENVILLE CO., S.C.
OCT 4 11 28 AM '85
DONNIE S. TANKERSLEY
R.M.C.

PROPERTY OF
MERRIE CAROL ALLEN
NEAR GREENVILLE, S.C.
SCALE: 1"=40' 30 SEPT 1985



This is to certify that on the 30th day of September, 1985, I surveyed the property shown on this plat, being known as lot 10 on plat of COLUMBIA INVESTMENT CO. and recorded in the RMC Office Greenville County, S. C., in Plat Book "KKK" at Page 73; and that the property lines, walls and buildings are as shown hereon, and that the walls and buildings located on said lot do not encroach or project on adjacent street or property, and that no adjacent walls or buildings encroach or project on said premises, and no power lines cross this property except as shown hereon.

OCT 4 1985

112-32

11862 ✓

R. B. Bruce

R. B. Bruce, RLS # 1952

CAROLINA SURVEYING CO.
112 Manly St.
Greenville, S. C.

Recordable Plat

20004 95 567 3.00CI