

HOPE (IND.) PRESBYTERIAN CH.

FILED
GREENVILLE CO., S.C.

OCT 1 3 13 PM '85

DONNIE S. TANKERSLEY
R.M.C.

~~7/11/85~~
~~1968~~

LADY MARION LANE
CECILIAND GARDENS

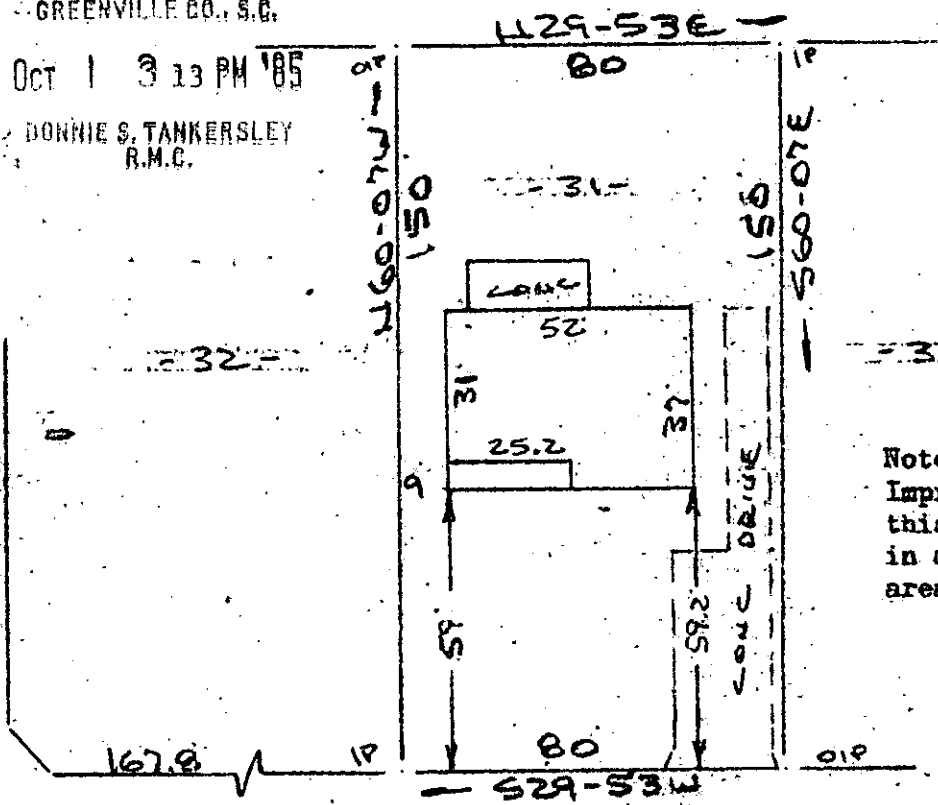

Note:
Improvements on
this lot are not
in a flood hazard
area.

PARKINS MILL ROAD
WATER & SEWER IN RD R/W

PROPERTY OF

JOHN R. HANTZ

GREENVILLE S.C.

SCALE: 1"=40' 27 SEPT 1985

11345



11-2-8

This is to certify that on the 27th day of September, 1985, I surveyed the property shown on this plat, being known as lot 31 on plat of PROPERTY OF ETHEL CHLOE BALTZ and recorded in the RMC Office Greenville County, S. C., in Deed Book " 964 " at Page 408 and also known as PROPERTY OF JOHN R. HANTZ and recorded in Plat Book at Page ; and that the property lines, walls and buildings are as shown hereon, and that the walls and buildings located on said lot do not encroach or project on adjacent street or property, and that no adjacent walls or buildings encroach or project on said premises, and no power lines cross this property except as shown hereon.

OCT 1 1985

R. B. Bruce, RMC # 1952

CAROLINA SURVEYING CO.
112 Manly St.
Greenville, S. C.

SOUTH CAROLINA
REGISTERED
SURVEYOR
RECORDED PLAT