

MICROFILMED

MAR 1996

LAUDER STREET
WATER & SEWER 11.5 FT R/W

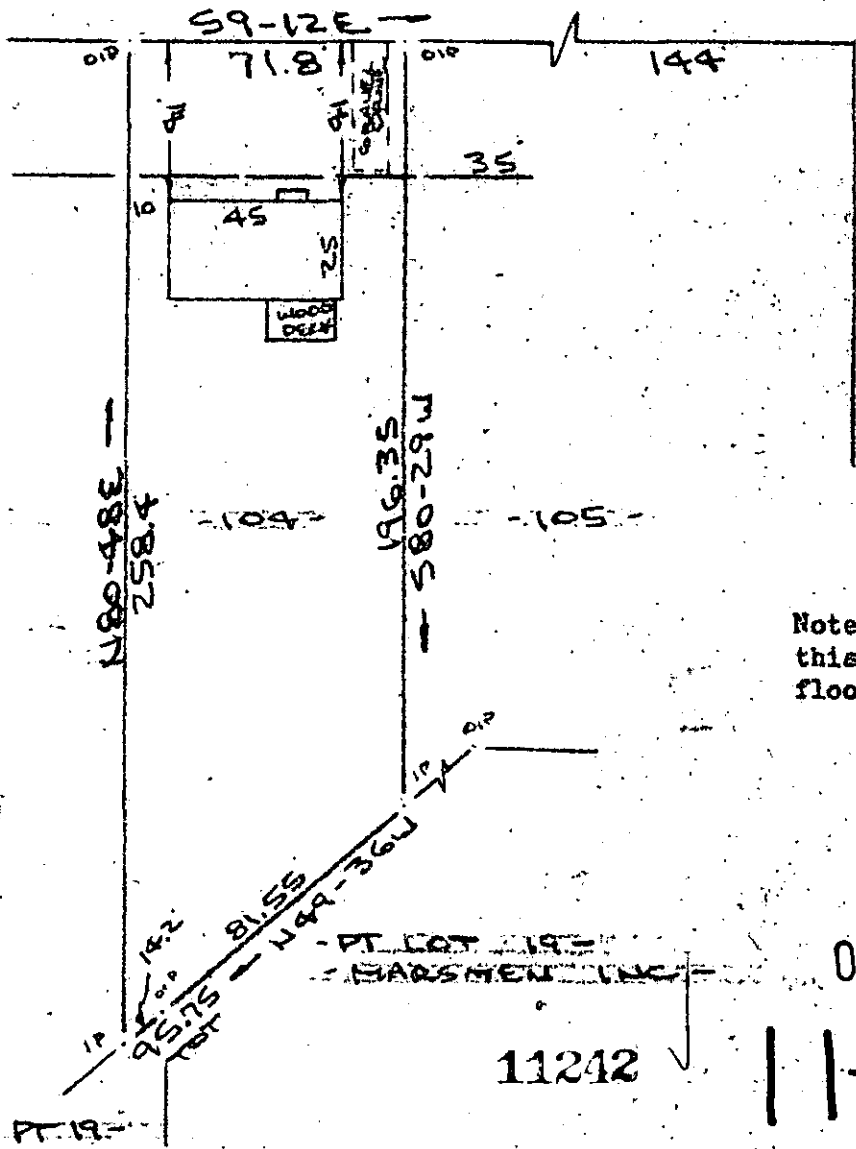

FISHER DRIVE

Note: Improvements on this lot are not in a flood hazard area.

FILED
GREENVILLE CO., S.C.
OCT 1 1 25 PM '85
DONNIE S. TANKERSLEY
R.M.C.

OCT 1 1985

11242

11-Z-5

PROPERTY OF
JAMES R. WESCOTT & KATHRYNE E. WESCOTT
CITY OF GREENVILLE, S.C.
SCALE: 1" = 50' 30 SEPT 1985



This is to certify that on the 30th day of September, 1985, I surveyed the property shown on this plat, being known as lot 104 on plat of COLLEGE HEIGHTS and recorded in the RMC Office Greenville County, S. C., in Plat Book "P" at Page 75 and also known as PROPERTY OF JAMES R. WESCOTT & KATHRYNE E. WESCOTT and recorded in Plat Book at Page ; and that the property lines, walls and buildings are as shown hereon, and that the walls and buildings located on said lot do not encroach or project on adjacent street or property, and that no adjacent walls or buildings encroach or project on said premises, and no power lines cross this property except as shown hereon.

Carolina Surveying Co., Greenville, S. C.

R. B. Bruce, RLS 7 1985
R. B. Bruce, RLS 7 1985

Recordation Dist