

MICROFILMED

Note: Improvements on this lot are not in a flood hazard area.

FILED
GREENVILLE CO., S.C.

SEP 30 3 33 PM '85

DONNIE S. TANKERSLEY
S.P. 126

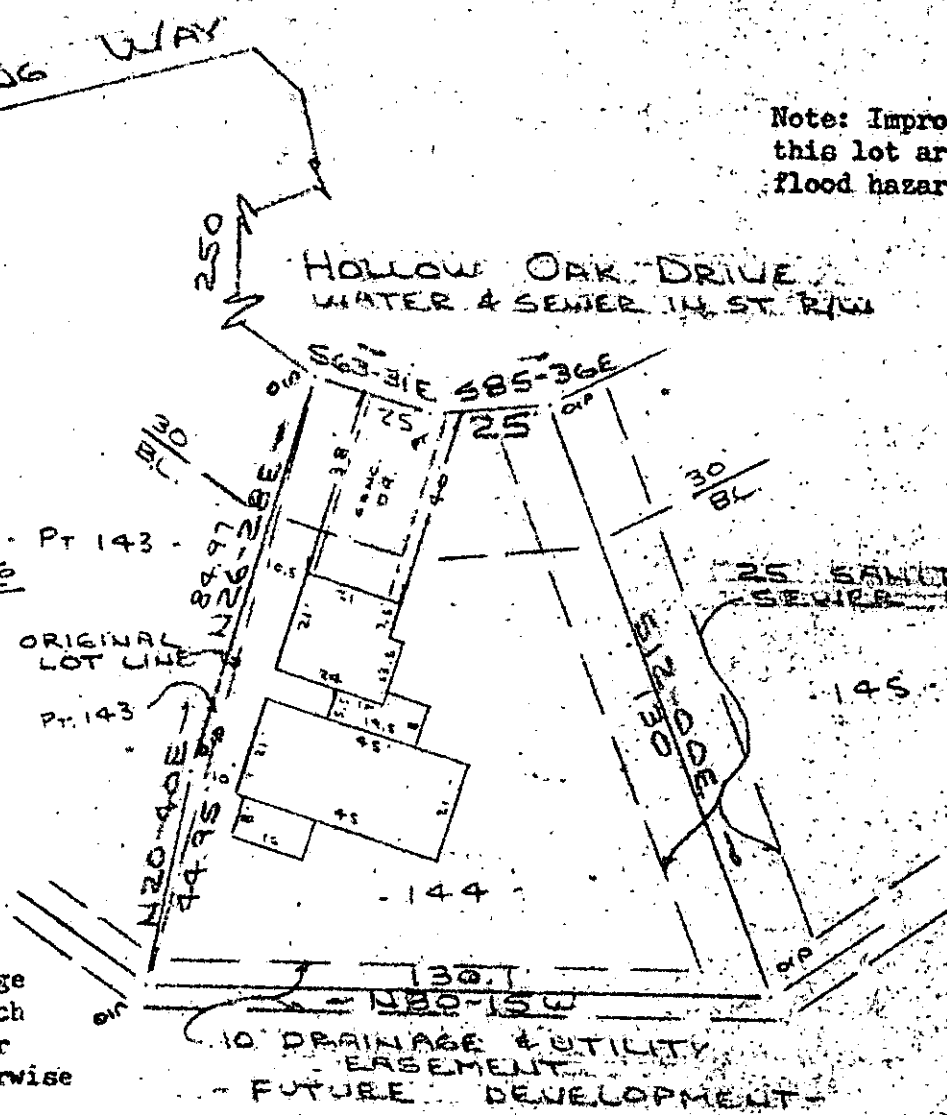

Note:
There is a 5' drainage & utility easement each side all side and rear lot lines unless otherwise shown.

PROPERTY OF
WILLIAM T. TEAL, JR. & DIANE B. TEAL
NEAR GREENVILLE, S.C.
SCALE: 1" = 40' 26 SEPT 1985

This is to certify that on the 26th day of Sept., 1985, I surveyed the property shown on this plat, being known as lot 144 on plat of A REVISION OF LOTS 143 & 144 SECTION 2 PEPPERTREE and recorded in the RMC Office Greenville County, S. C., in Plat Book " 5 - G " at Page 114; and that the property lines, walls and buildings are as shown hereon, and that the walls and buildings located on said lot do not encroach or project on adjacent street or property, and that no adjacent walls or buildings encroach or project on said premises, and no power lines cross this property except as shown hereon.

SEP 30 1985

11Y-86

11022

R. B. Bruce
R. B. Bruce, RLS #1952

CAROLINA SURVEYING CO.
112 Manly St.
Greenville, S.C.
5070 -- 4 SE30 85. 1374

Recordable Plat

3:00CI