

FILED
GREENVILLE CO., S.C.
SEP 27 4 27 PM '85
DOWNS, TANKERSLEY
P.M.C.

Note:
Improvements on
this lot are not
in a flood hazard
area.

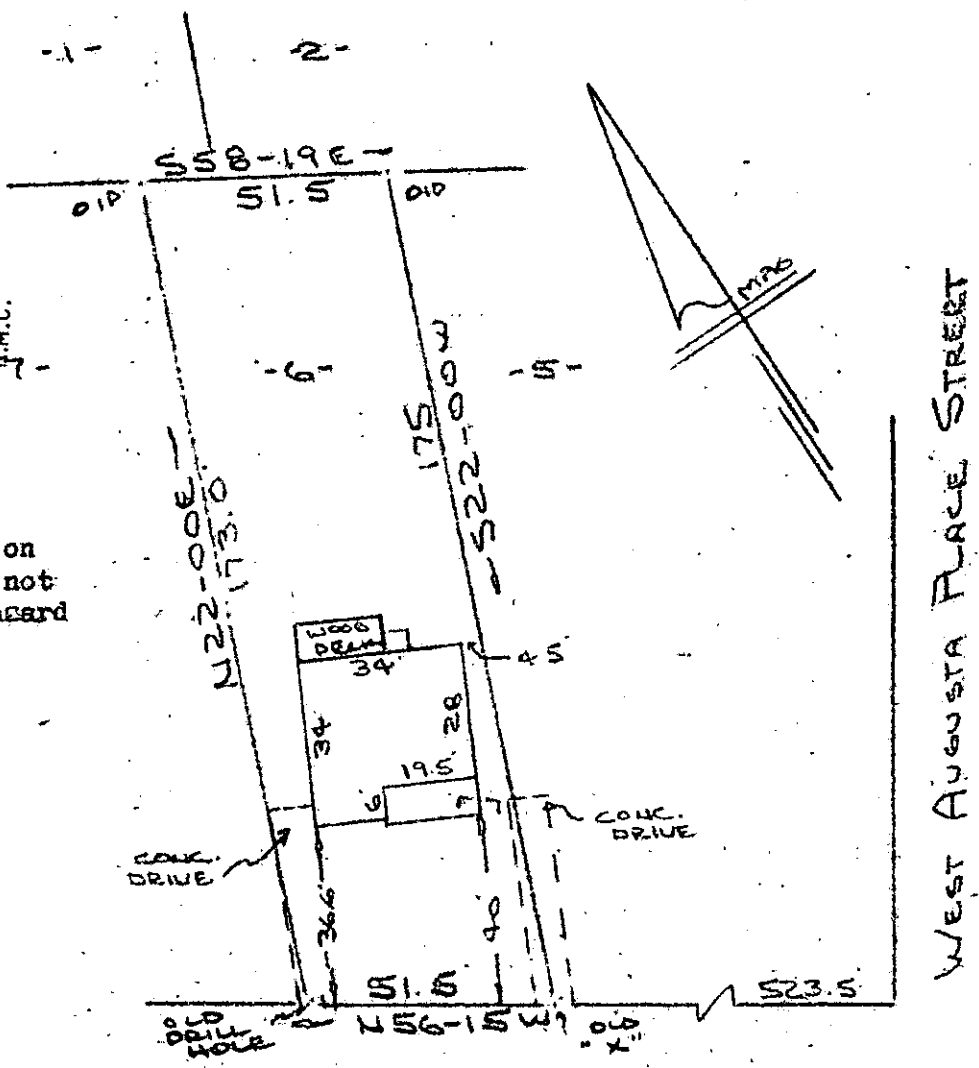

WESTMINSTER DRIVE
(AUGUSTA DRIVE EAST)
WATER & SEWER IN ST. R/W

PROPERTY OF
THOMAS JAMES BLASKOVIC
GREENVILLE, S.C.
SCALE: 1"=40' 27 SEPT 1985

This is to certify that on the 27th day of Sept., 1985, I surveyed the property shown on this plat, being known as lot 6 on plat of PROPERTY OF ELIZABETH G. CLARK and recorded in the RMC Office Greenville County, S. C., in Plat Book "7 - 2" at Page 13; and that the property lines, walls and buildings are as shown hereon, and that the walls and buildings located on said lot do not encroach or project on adjacent street or property, and that no adjacent walls or buildings encroach or project on said premises, and no power lines cross this property except as shown hereon.

SEP 27 1985
11Y-72 10809/

R. B. Bruce
R. B. Bruce, RLS #1952
R. B. Bruce

CAROLINA SURVEYING CO.
112 Manly St.
Greenville, S. C. Recordable Plat