

FILED  
GREENVILLE CO., S.C.  
SEP 24 1 47 PM '85  
DONNIE S. TANKERSLEY  
R.M.C.

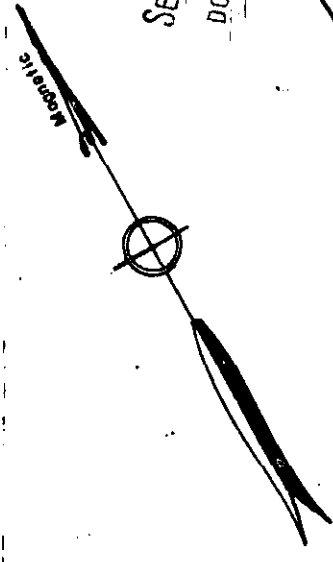

TILBURY WAY

TAMBURLAINE COURT

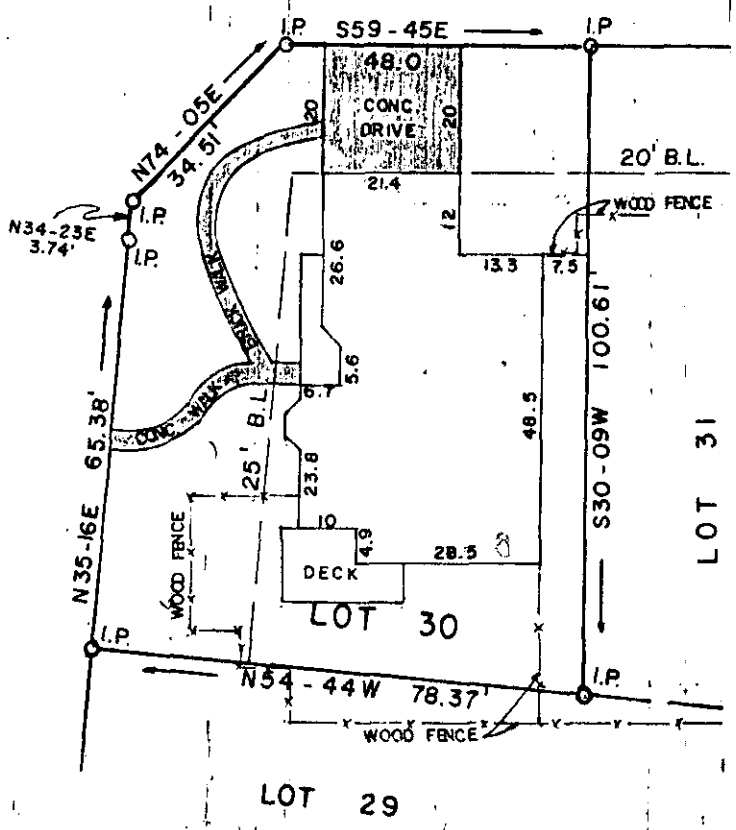

PROPERTY OF

WALTER S. BENDT

SEP 24 1985

GREENVILLE CO., S. C.

10397

Scale 1" = 30' Sept., 1985

11Y-51

This is to certify that on the 12th day of Sept., 1985, we surveyed the property shown on this plat; being known as Lot 30 on plat of Stone Glen, Recorded in Plat Book 9-F, page 67, Office of R. M. C. Greenville Co., S. C.; and that the property lines, walls and buildings are as shown hereon; that the buildings located on said lot do not encroach or project on adjacent streets or property; and that no adjacent buildings or walls encroach or project on said premises; and from information from Greenville County, this structure is not located in a designated flood area.

THE GREAT SEAL OF THE STATE OF SOUTH CAROLINA  
REGISTERED PROFESSIONAL ENGINEERS  
*R. W. Dalton*  
Dalton & Neves Co., Engineers  
SINCE 1900