

WALDEN WAY  
WATER & SEWER IN ST R/W

3/11/81  
SOUTH WALDEN POINTE

FILED  
GREENVILLE CO. SC  
SEP 13 11 14 AM  
DANNIES TANKERSLEY  
RECORDER

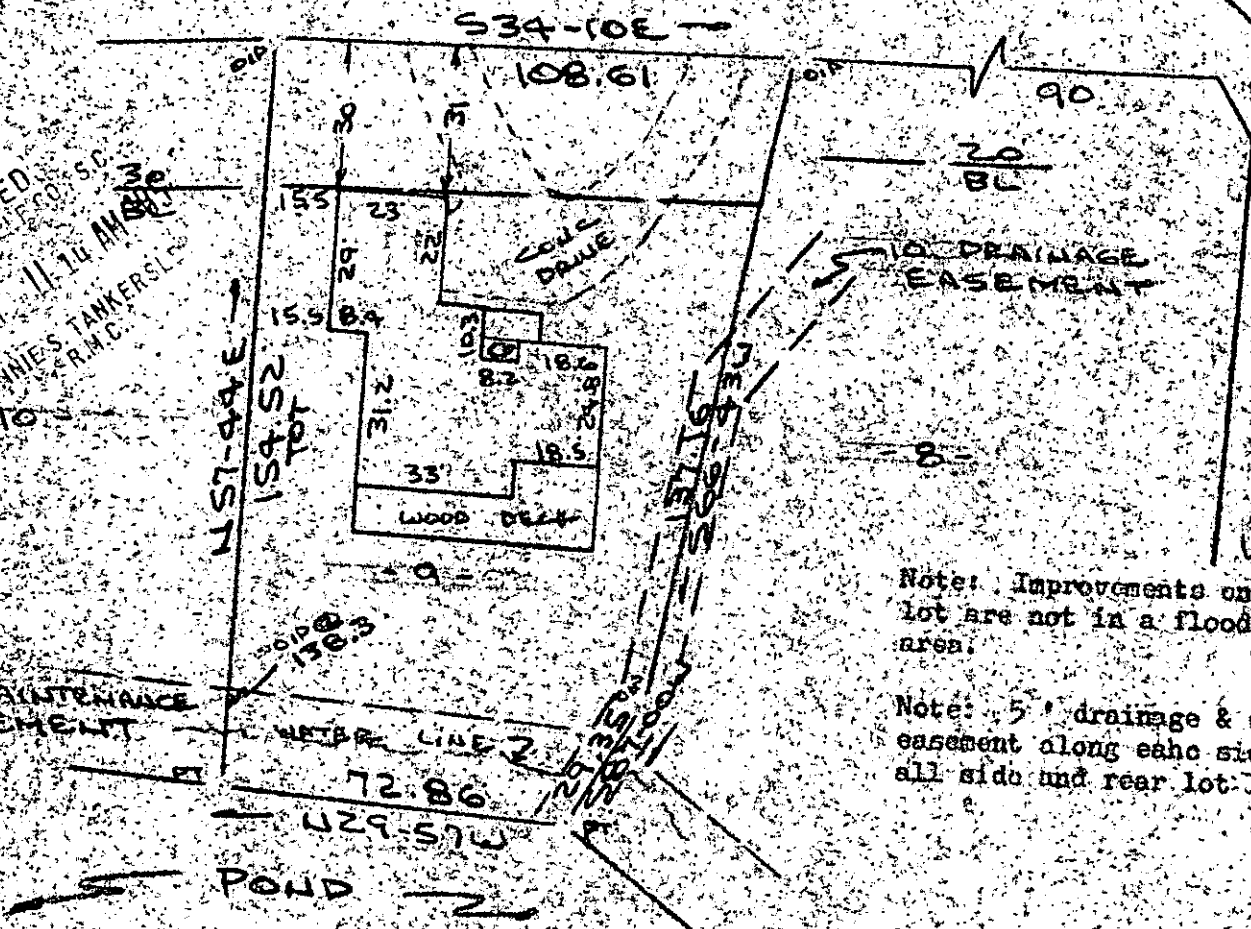

Note: Improvements on this lot are not in a flood hazard area.

Note: 5' drainage & utility easement along each side of all side and rear lot lines.

PROPERTY OF  
H. GUNTHER SULLEY & HERMINA G. C. SULLEY  
NEAR GREENVILLE, S.C.  
SCALE: 1"=40' 27 AUG 1985



This is to certify that on the 27th day of August, 1985, I surveyed the property shown on this plat, being known as lot 9 on plat of WALDEN POND and recorded in the REC Office Greenville County, S. C., in Plat Book " 8 - P " at Page 38 and also recorded in Plat Book " 8 - P " at Pages 65 & 66, and that the property lines, walls and buildings are as shown hereon, and that the walls and buildings located on said lot do not encroach or project on adjacent street or property, and that no adjacent walls or buildings encroach or project on said premises, and no power lines cross this property except as shown hereon.

11Y-10  
SEP 13 1985

R. B. Bruce  
R. B. Bruce, RLS # 1952

CAROLINA SURVEYING  
112 Manly St.  
Greenville, S. C.

Recordable Plat