

MICROFILMED

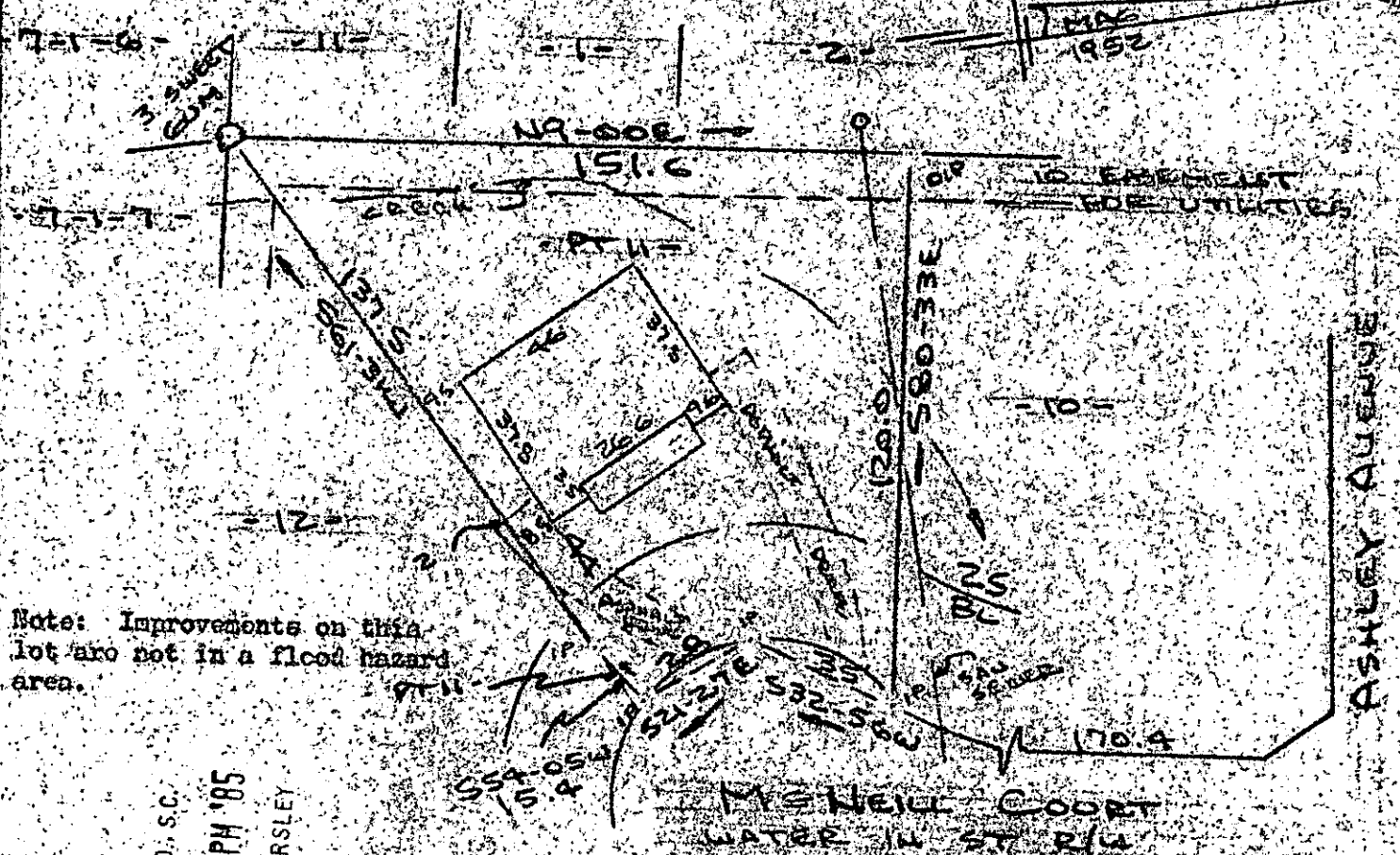

Note: Improvements on this lot are not in a flood hazard area.

FILED  
GREENVILLE CO., S.C.  
SEP 12 1985 4:43 PM '85  
DONNIE TANKERSLEY  
REC'D

PROPERTY OF  
A STEVENSON & SUE STEVENSON  
CITY OF GREENVILLE S.C.  
SCALE 1"=40' 30 AUG 1985



This is to certify that on the 30th day of August, 1985, I surveyed the property shown on this plat, being known as part of lot 11 on plat of MAP OF HILLOCK OAKS and recorded in the REC Office Greenville County, S. C. in Plat Book "RB" at Page 49 and also known as PROPERTY OF PETER A. STEVENSON & SUE STEVENSON and recorded in Plat Book \_\_\_\_\_ at Page \_\_\_\_\_; and that the property lines, walls and buildings are as shown hereon, and that the walls and buildings located on said lot do not encroach or project on adjacent street or property, and that no adjacent walls or buildings encroach or project adjacent street or property, and that no adjacent walls or buildings encroach or project on said premises, and no power lines cross this property except as shown hereon.

THIS PLAT IS NOT A SUBDIVISION AS DEFINED BY THE GREENVILLE COUNTY SUBDIVISION REGULATIONS.

9/12/85  
F. J. Forbes  
CAROLINA  
112  
Chairman, Secretary, or Director of  
Planning  
Greenville, S.C.  
Greenville County Planning Commis

11-1-4  
SEP 12 1985  
8996 R. B. Bruce

SURVEYING  
Manly Et.  
E. B. Bruce, RLS # 1952  
CO.  
C.

Recordable Plat