

MICROFILMED

RESERVED BY OWNER

145-34E OF CHAIN LINK FENCE 149-33E 25 15 DUKE

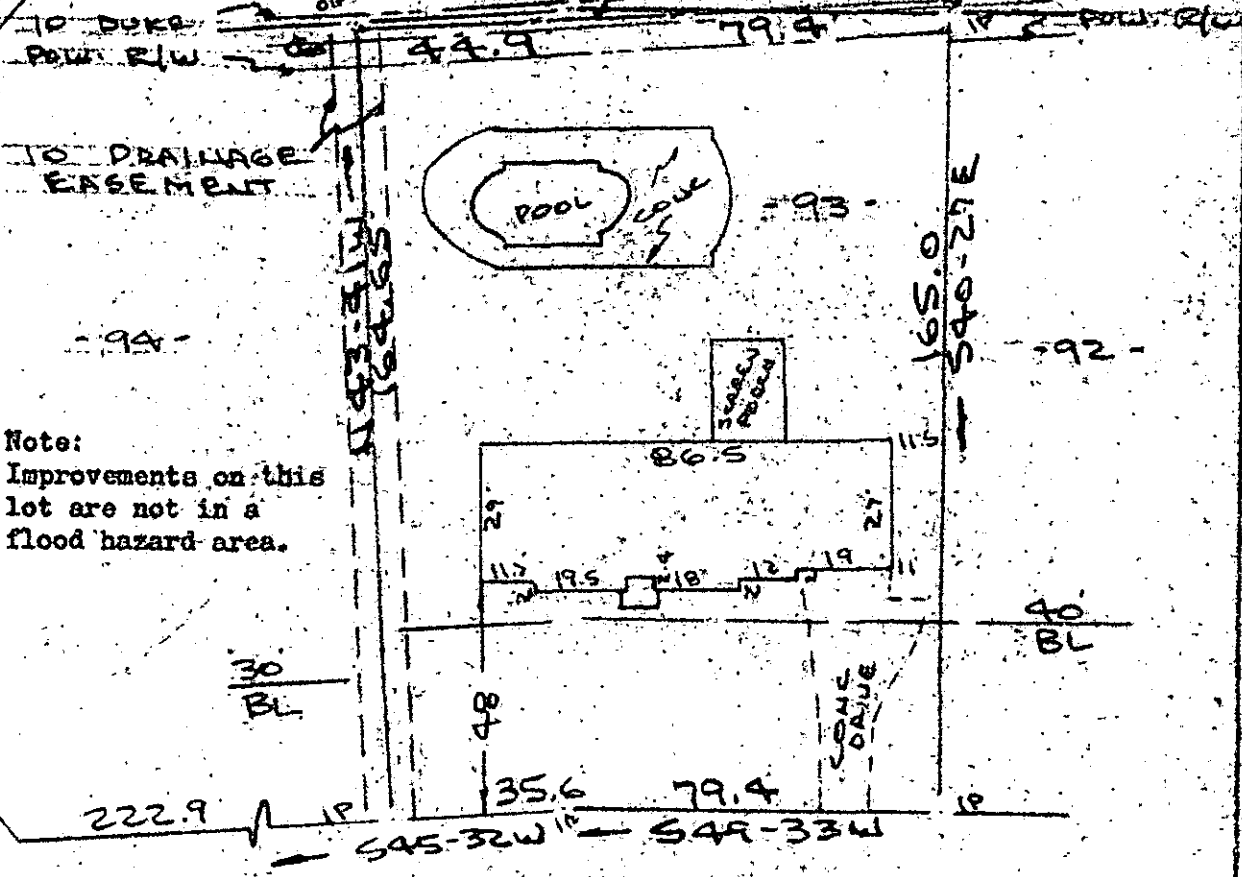

Note: Improvements on this lot are not in a flood hazard area.

FILED GREENVILLE CO., S.C. SEP 12 2 09 PM '85 DENNIE S. TANKERSLEY R.M.C.

NEW HAVEN DRIVE WATER & SEWER IN ST R/W

PROPERTY OF P. MARTIN & ROXANNE MARTIN NEAR GREENVILLE, S.C. SCALE: 1"=40' 9 SEPT 1985

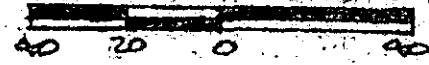

This is to certify that on the 9th day of September, 1985, I surveyed the property shown on this plat, being known as lot 93 on plat of SECTION NO. II MERRIFIELD PARK Sheet No. 2 and recorded in the RMC Office Greenville County, S. C., in Plat Book "WWW" at Pages 50 & 51 and also "YYY" at Page 163; and that the property lines, walls and buildings are as shown hereon, and that the walls and buildings located on said lot do not encroach or project on adjacent street or property, and that no adjacent walls or buildings encroach or project on said premises, and no power lines cross this property except as shown hereon.

SEP 12 1985

11-V-1

8865 ✓

R. B. Bruce, RLS # 1952 R. B. Bruce

CAROLINA SURVEYING CO. 112 Manly St., Greenville, S. C.

270/65

5439-193

RECORDED Plat