

FILED
 GREENVILLE S.C.
 Dec 24 10 22 AM '85
 DONNIE S. TANKERSLEY
 R.M.G.

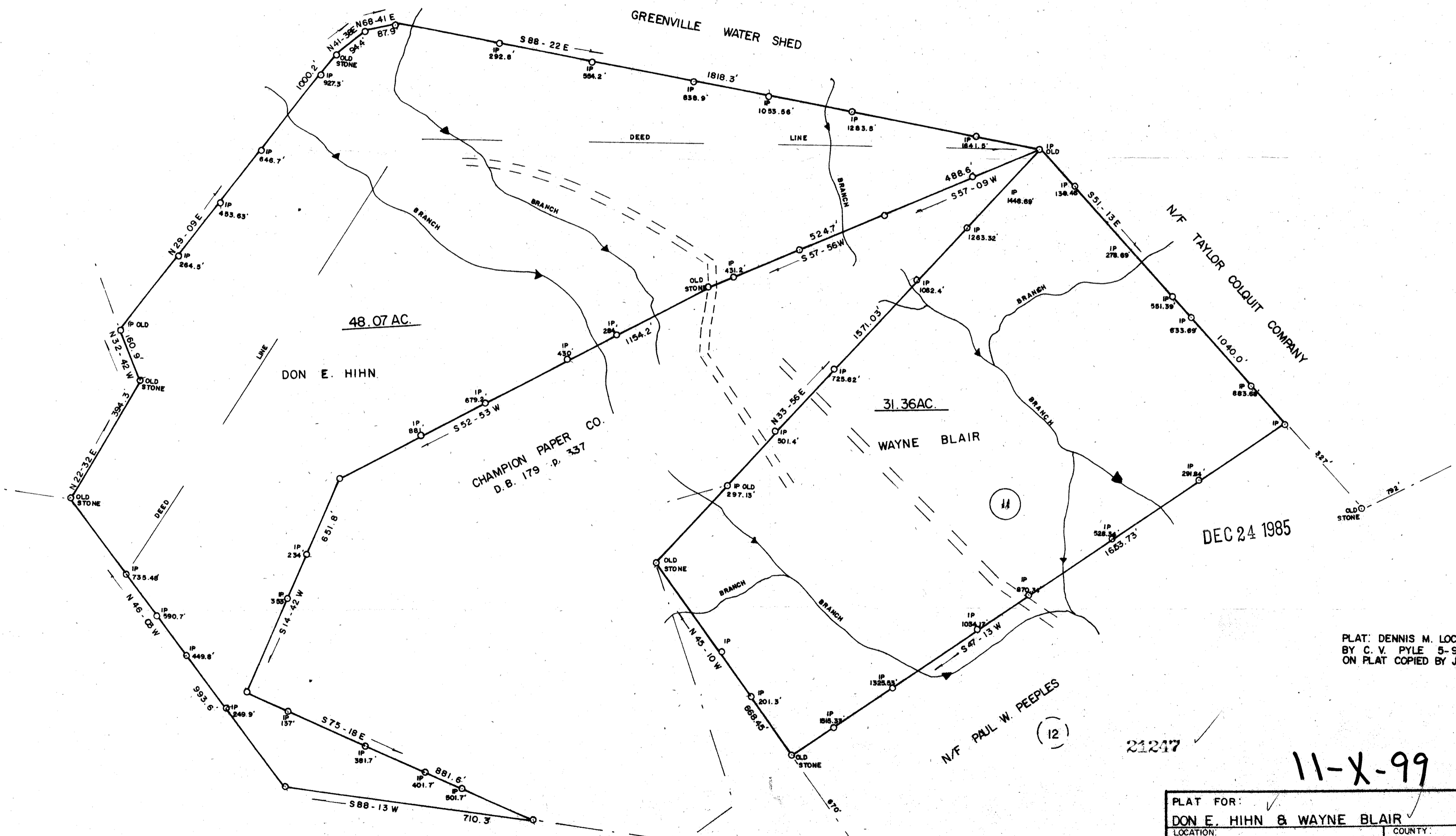
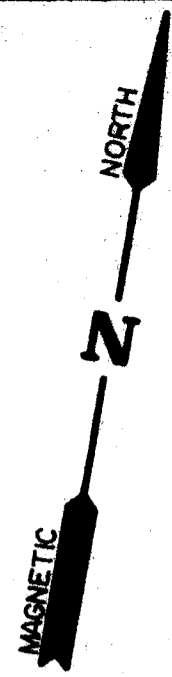
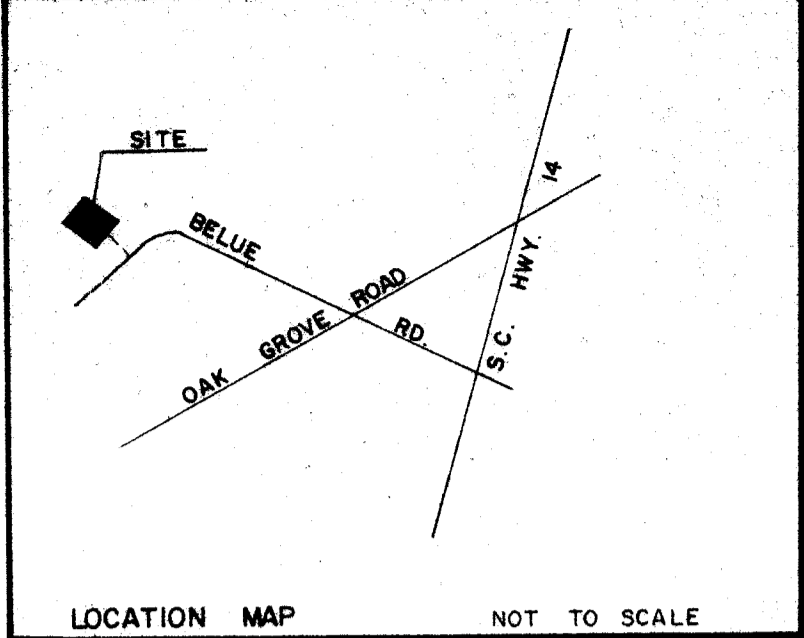

DEC 24 1985

PLAT: DENNIS M. LOCKHART ESTATE
 BY C. V. PYLE 5-9-1934 AS SHOWN
 ON PLAT COPIED BY J.H. ATKINS.

N/F PAUL W. PEEPLES (12)

21247

11-X-99

PLAT FOR: DON E. HIHN & WAYNE BLAIR		
LOCATION: NEAR BLUE RIDGE CHURCH	COUNTY: GREENVILLE	SCALE: S.C.
BLK. MAP: 626.2 - 17 B	AREA BY: DMD	DATE: MAY 2, 1985
D.B.: 1196 p. 610	SURVEY BY: JAMES V. GREGORY, R.L.S.	E.C.: 1/6,000
637 p. 151	RT. 3, CAMPOBELLO, S.C.	
P.B.: H p. 239	SCALE: 200 0 200 400	
D p. 170		



1000'S
 5.0001
 012
 012

MICROFILMED