

FILED
GREENVILLE CO., S.C.
DEC 10 2 43 PM '85
JOHNIE S. TANKERSLEY
R.M.C.

(NOW OR FORMERLY) GOLDSMITH

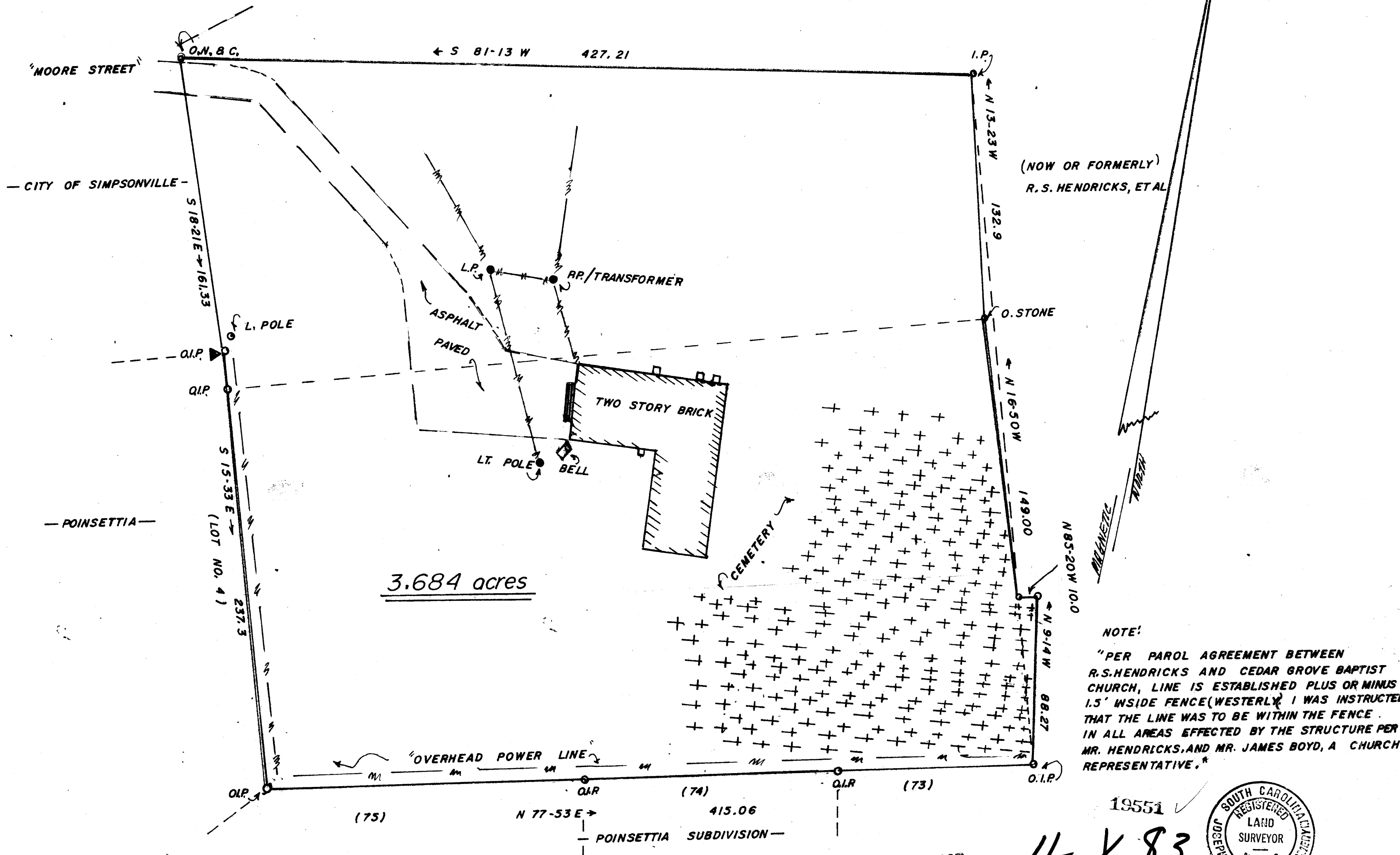

(NOW OR FORMERLY)
R.S. HENDRICKS, ET AL

3.684 acres

NOTE:
"PER PAROL AGREEMENT BETWEEN R.S. HENDRICKS AND CEDAR GROVE BAPTIST CHURCH, LINE IS ESTABLISHED PLUS OR MINUS 1.5' INSIDE FENCE (WESTERLY). I WAS INSTRUCTED THAT THE LINE WAS TO BE WITHIN THE FENCE IN ALL AREAS EFFECTED BY THE STRUCTURE PER MR. HENDRICKS, AND MR. JAMES BOYD, A CHURCH REPRESENTATIVE."

19551 ✓

11-X-83



DEC 10 1985

THIS IS TO CERTIFY THAT ON THE 18TH DAY OF NOVEMBER, 1985, I SURVEYED THE PROPERTY SHOWN ON THIS PLAT, BEING KNOWN AS LOT (NONE) ON PLAT OF (NONE), AND RECORDED IN THE R.M.C. OFFICE GREENVILLE COUNTY, S.C., IN DEED BOOK 104.8 AT PAGE 590; AND THAT THE WALLS AND BUILDINGS LOCATED ON SAID TRACT DO NOT ENCROACH OR PROJECT ON ADJACENT STREETS OR PROPERTY, AND THAT NO ADJACENT WALLS OR BUILDINGS ENCROACH OR PROJECT ON SAID PREMISES, AND NO POWER LINES CROSS THIS PROPERTY EXCEPT AS SHOWN HEREON.

J. L. Montgomery, III
J. L. MONTGOMERY, III, PROFESSIONAL SURVEYOR



SITE STUDY FOR:
CEDAR GROVE BAPTIST CHURCH
Simpsonville — County of Greenville — S. Carolina

"THIS IS TO CERTIFY THAT THE ERROR OF GLOSURE OF THIS SURVEY IS 1 IN 10,000, AND THE ACREAGE HAS BEEN DETERMINED BY THE D.M.D. METHOD."

* SEVERAL DAYS INVOLVED IN SURVEY & RESEARCH PRIOR TO THIS DATE.

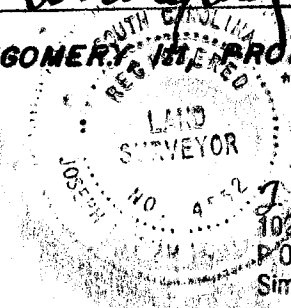

J. L. Montgomery, III, P.E.
102 Brentwood Way
P.O. Box 143
Simpsonville, S.C. 29381