

FILED  
GREENVILLE CO., S.C.  
DEC 4 2 13 PM '85  
DONNIE S. TANKERSLEY  
R.M.C.

Legend  
I.O. --- Old Iron Pin  
I.N. --- New Iron Pin  
N&C --- Nail & Cap

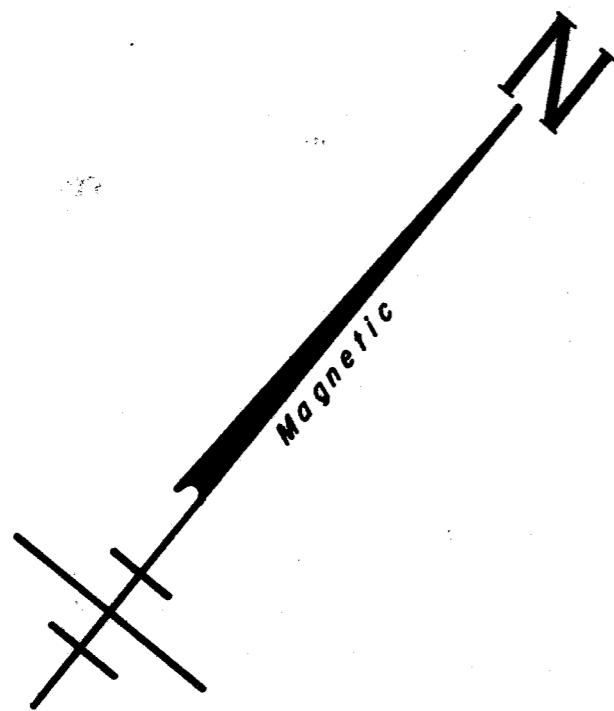

TRACT "A" (ROAD) = 0.15 AC.  
TRACT "B" (WATER TANK SITE) = 0.06 AC.

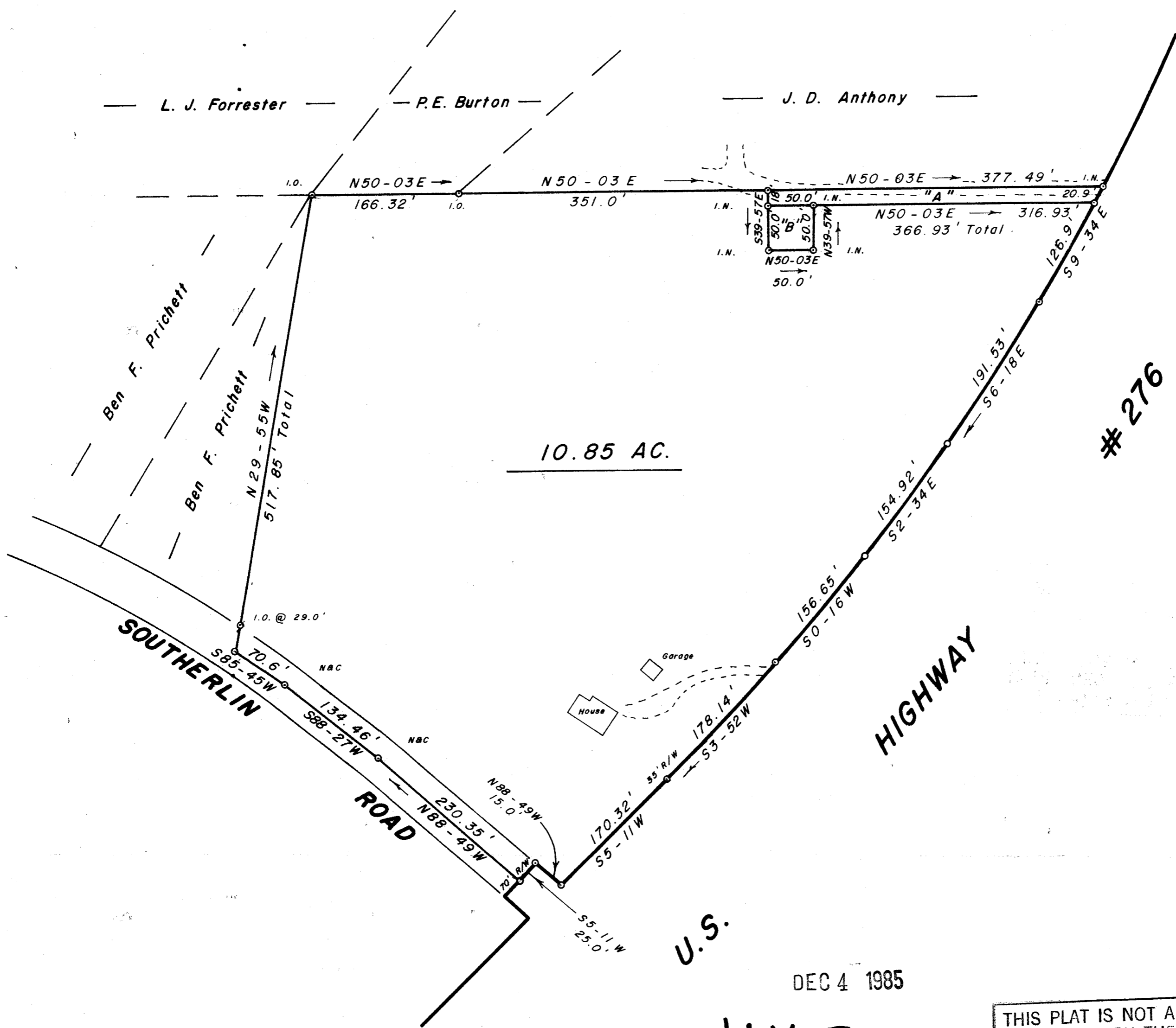
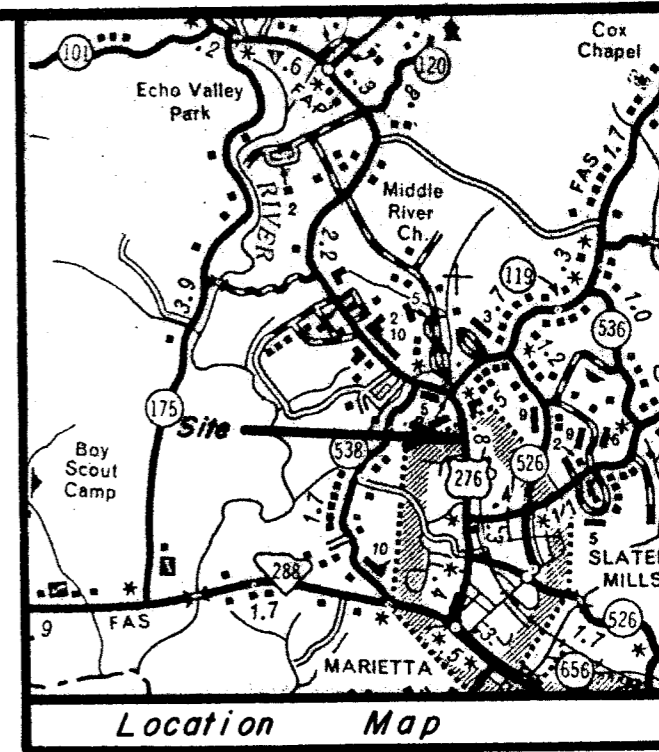

U.S.

DEC 4 1985

11X-78

18931

THIS PLAT IS NOT A SUBDIVISION  
AS DEFINED BY THE GREENVILLE  
COUNTY SUBDIVISION REGULATIONS.  
12/4/85 Lisa J. Force  
Chairman, Secretary, or Director of  
Planning.  
Greenville County Planning Commission

SURVEY FOR

**BEN F. PRICHETT**

NEAR MARIETTA GREENVILLE CO.

SOUTH CAROLINA

NOVEMBER 13, 1985

W.R.W.  
W. R. WILLIAMS, JR.  
ENGR./SURVEYOR, Inc.  
P.E. & L.S. No. 3979  
15 S. MAIN STREET  
TRAVELERS REST, S.C.  
29690

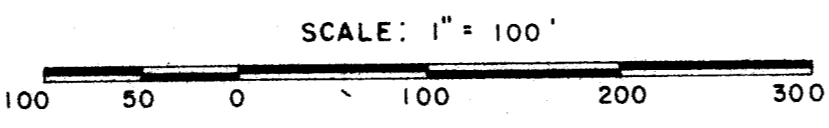

I hereby certify that the ratio of precision of the field survey is 1/5000 as shown hereon and the area was determined by the U.M.S. method of area calculation.  
W.R.W. Williams  
PE & LS No 3979  
500 8 11801