

FILED
 GREENVILLE CO., S.C.
 Nov 19 11 06 AM '85
 DONNIE S. TANKERSLEY
 R.M.C.

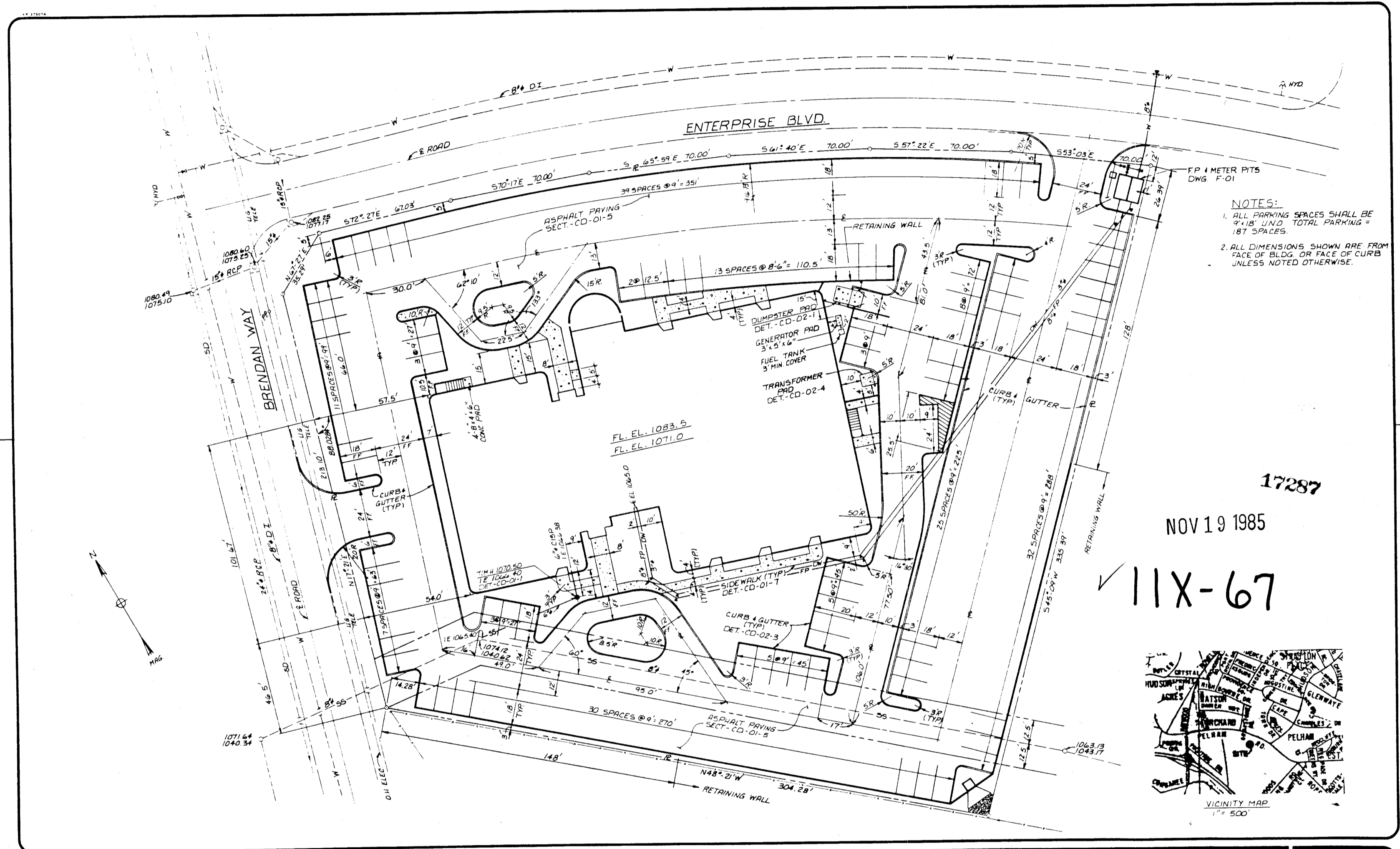

NOTES:
 1. ALL PARKING SPACES SHALL BE 9'x18' UNO TOTAL PARKING = 187 SPACES.
 2. ALL DIMENSIONS SHOWN ARE FROM FACE OF BLDG. OR FACE OF CURB UNLESS NOTED OTHERWISE.

17287

NOV 19 1985

✓ 11X-67

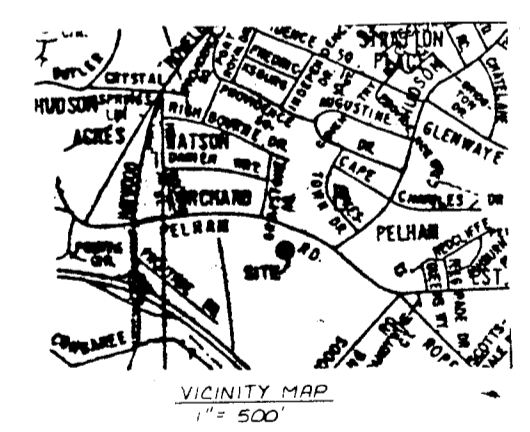

<small>THIS DRAWING OR PRINT IS THE PROPERTY OF DANIEL ARCHITECTS-ENGINEERS-PLANNERS. IT IS TO BE USED ONLY FOR THE PROJECT AND SITE SPECIFICALLY IDENTIFIED HEREON. IT IS NOT TO BE REPRODUCED, COPIED, OR TRANSMITTED IN ANY FORM OR BY ANY MEANS, ELECTRONIC OR MECHANICAL, INCLUDING PHOTOCOPYING, RECORDING, OR BY ANY INFORMATION STORAGE AND RETRIEVAL SYSTEM, WITHOUT THE WRITTEN PERMISSION OF DANIEL ARCHITECTS-ENGINEERS-PLANNERS.</small>	11/14/85 APPROVED DATE	DANIEL ARCHITECTS-ENGINEERS-PLANNERS Daniel Building Greenville, South Carolina 29602 (803) 281-4881	PROJECT: CAMBRIDGE MEDICAL CENTER GREENVILLE, S.C. TITLE: SITE LAYOUT & UTILITIES PLAN	SCALE: 1"=20' PROJECT NUMBER: 385 B SHEET NUMBER: C-01
	REV. DESCRIPTION DR. APPRO. DATE	CHECKED BY DATE	PROJECT APPROVAL DATE	

CERTIFICATE OF APPROVAL FOR RECORDING

I hereby certify that this Final Development Plan ~~and for Subdivision of Land~~ has been approved by the Greenville County Planning Commission for recording in the office of the County Register of Mesne Conveyance.

11/14/1985
 Date

John H. Wiggins Jr.
 Executive Director
 Greenville County Planning Commission