

"THIS PLAT TO BE RECORDED  
IN THE R.M.C. OFFICE."

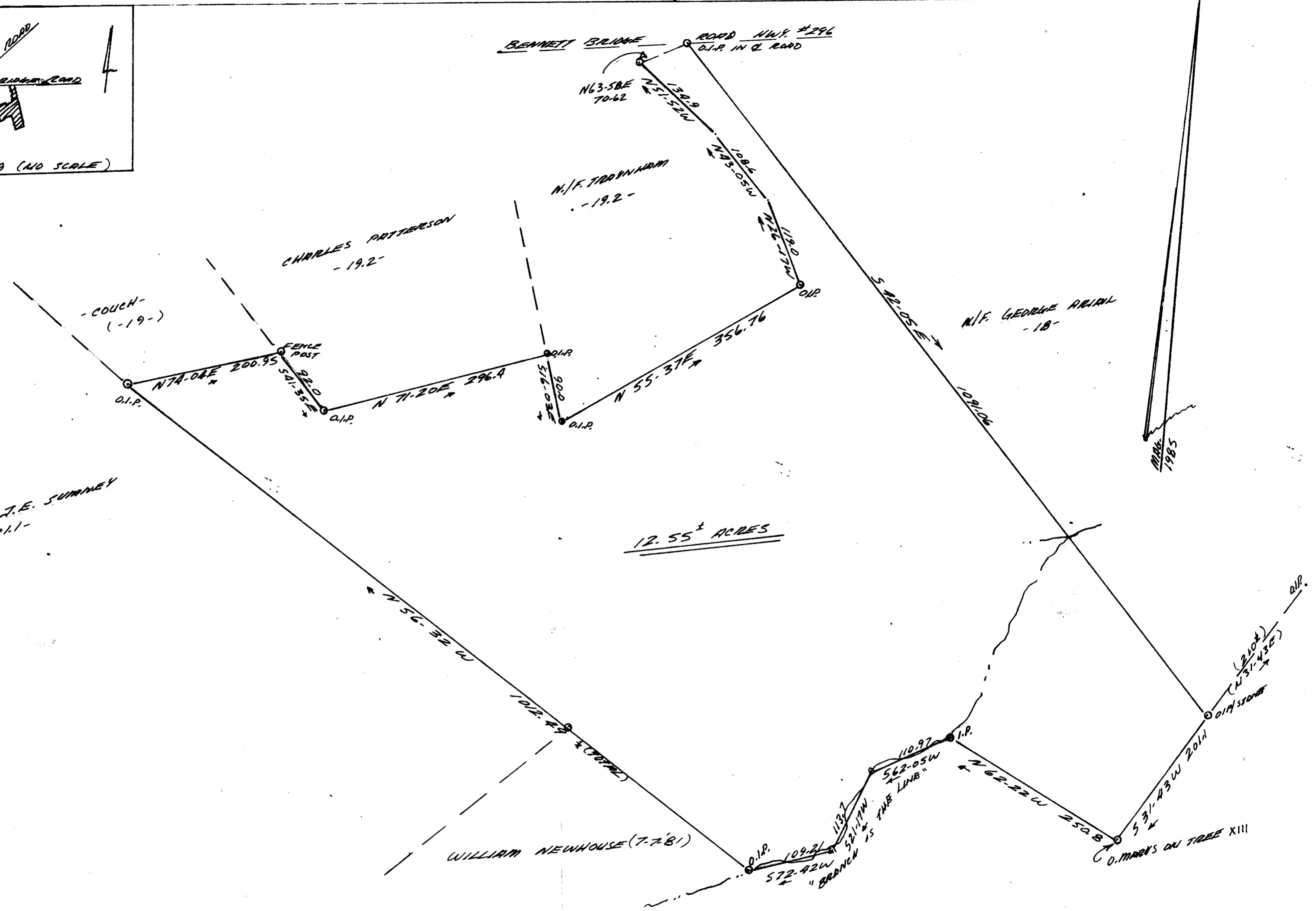

FILED  
GREENVILLE CO., S.C.  
Nov 4 12 50 PM '85  
DONNIE S. TANKERSLEY  
R.M.C.

Survey for: BENJAMIN - T. MARCHBANKS  
(PER REQUEST OF EDGAR S. COUCH)  
GREENVILLE COUNTY, STATE OF SOUTH CAROLINA  
SEPTEMBER - OCTOBER, 1985

NOV 4 1985

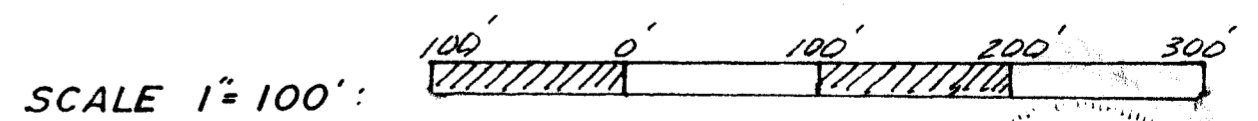

J. L. Montgomery, II, P.S.  
102 Brentwood Way  
P.O. Box 143  
Simpsonville, S.C. 29681

*J. L. Montgomery, III*  
J. L. MONTGOMERY, III, P.L.S.

11-X-61

15615

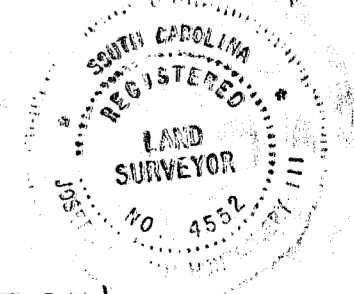

(BEARINGS ADJUSTED FOR 1985 DECLINATION)

\* LINE BY J.R. FREELAND, P.L.S.

MICROFILMED