

LOCATION MAP N.T.S.  
GREENVILLE COUNTY TAX MAP  
585.7-1-10 thru 10.3

THIS PLAT IS NOT A SUBDIVISION  
AS DEFINED BY THE GREENVILLE  
COUNTY SUBDIVISION REGULATIONS.

10/31/85 *Don S. Tankersley*  
Chairman, Secretary, or Director of  
Planning.  
Greenville County Planning Commission

FILED  
GREENVILLE CO., S.C.  
OCT 31 3 05 PM '85  
DONNIE S. TANKERSLEY  
R.M.C.

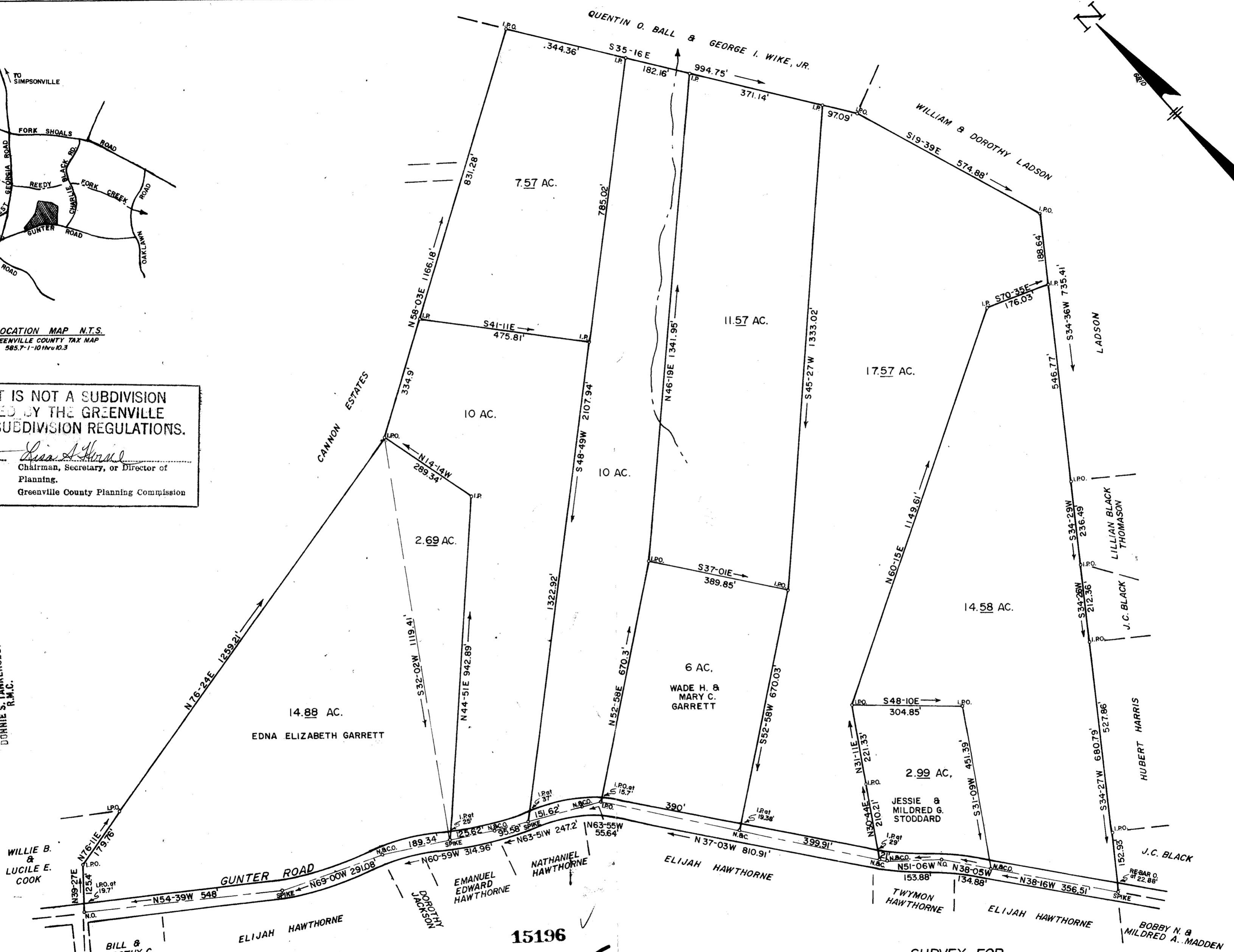
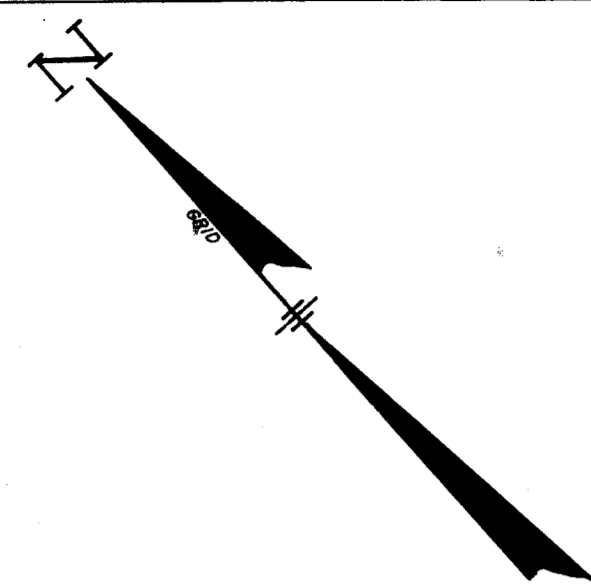

"I CERTIFY THAT THE RATIO OF PRECISION  
OF THE FIELD SURVEY IS 1/5,000+, AND AREA  
WAS COMPUTED BY D.M.D. METHOD."

REGISTERED  
C.O. RIDDLE  
C.O. RIDDLE, S.P. REG. L.S. 1347

C.O. RIDDLE SURVEYING COMPANY  
GREENVILLE, S.C.

SURVEY FOR  
A. C. GARRETT ESTATE  
GREENVILLE COUNTY, S.C.  
AUGUST 20, 1985

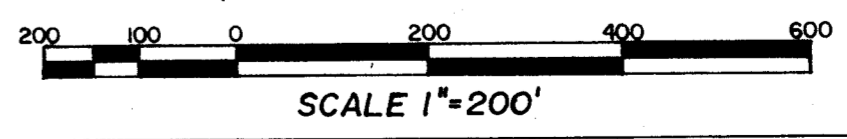

MICROFILMED