

ROY W. & JUANITA F. LAND
P.B. 870-363 P.B. 48-105

FILED
GREENVILLE CO., S.C.

OCT 17 10 26 AM '85

DONNIE S. TANKERSLEY
R.M.C.

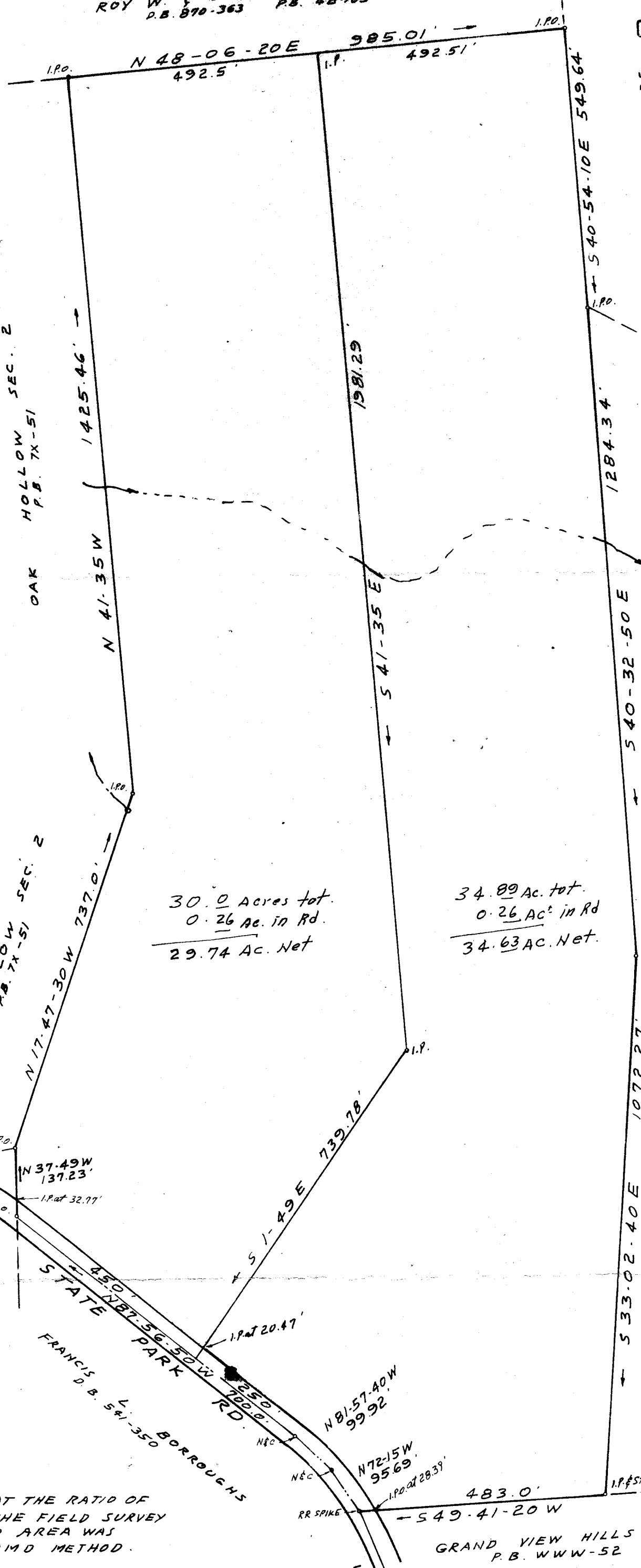
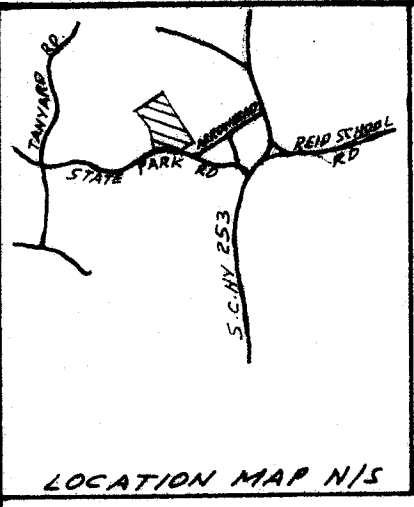

CHARLES F. THELMA CHILDRES WILLIAM EZZELL JONES
D.B. 170-84 D.B. 170-84

JOHN W. WALKER
P.B. 566-303

30.0 Acres tot.
0.26 Ac. in Rd.
29.74 Ac. Net

34.89 Ac. tot.
0.26 Ac. in Rd.
34.63 AC. Net.

CHAS. L. & MARY C. REID
P.B. 539-218

I CERTIFY THAT THE RATIO OF
PRECISION OF THE FIELD SURVEY
IS 1/7500 AND AREA WAS
COMPUTED BY DIMD METHOD.

NOTE: DIVIDED & PLAT REVISED 3/15/85

OCT 17 1985

13338

11X-51

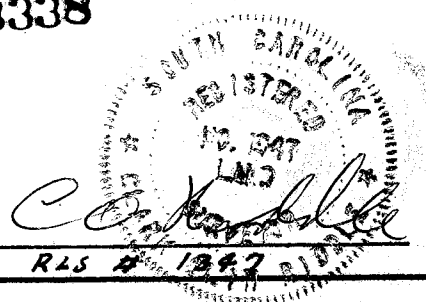

SURVEY FOR
NATHAN BATSON
GREENVILLE COUNTY S.C.
SCALE 1" = 200' NOV. 20, 1984

