

FILED
GREENVILLE CO., S.C.
OCT 9 3 26 PM '85
DONNIE S. TANKERSLEY
R.M.C.

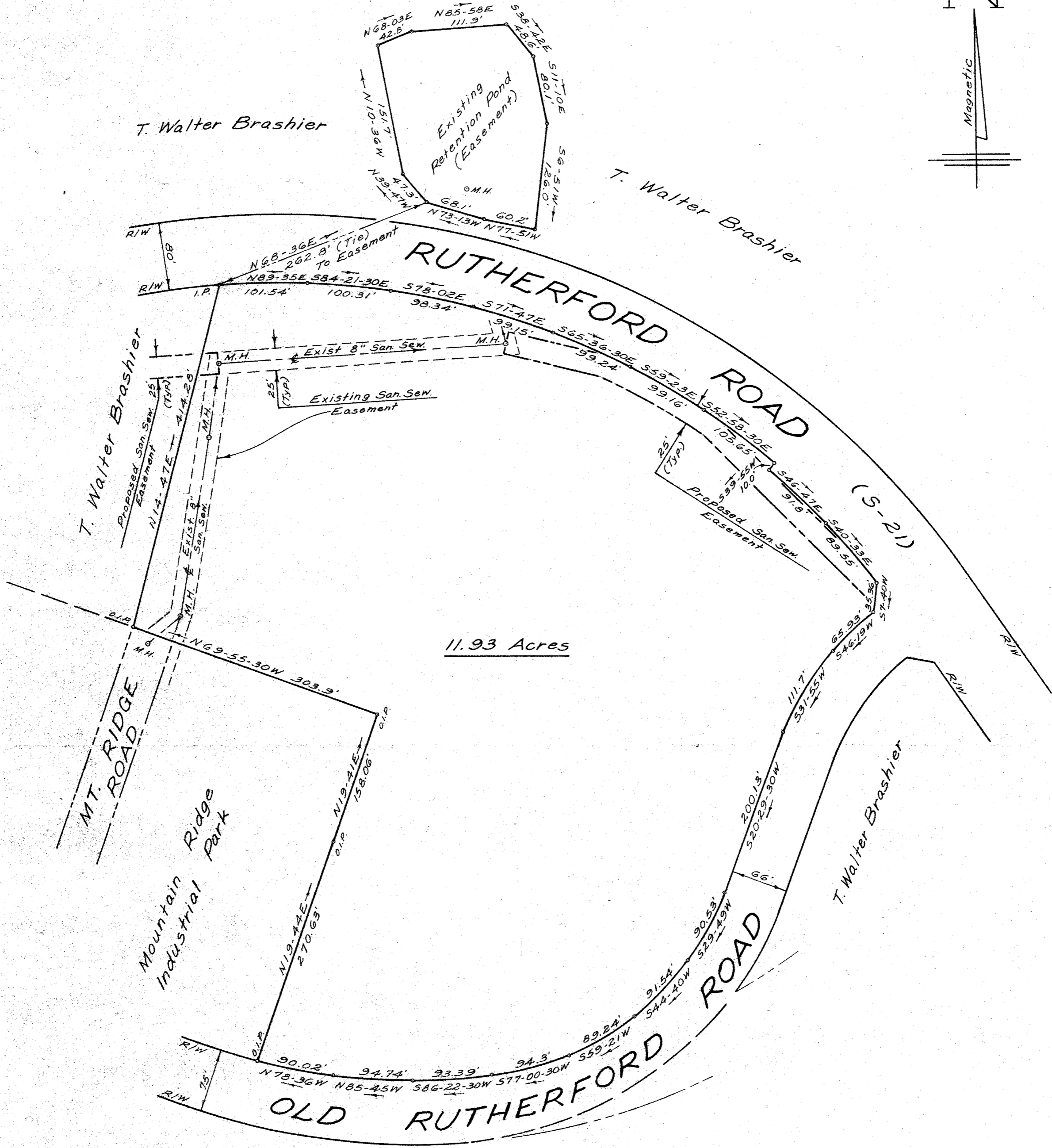
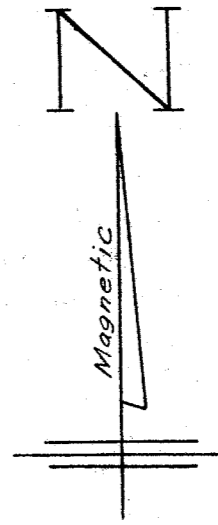

SURVEY FOR
LOWE'S INVESTMENT CORPORATION

NEAR TAYLORS
GREENVILLE CO., S.C.

12350

11-X-43

SEPT., 1984
REVISED SEPT. 1985-SAN. SEW.
EASEMENTS

SCALE: 1" = 100'



T29.4-1-34



W. R. WILLIAMS, JR.
ENGR./SURVEYOR, Inc.
P. E. & L. S. No. 3979
15 S. MAIN STREET
TRAVELERS REST, S. C.
29690

"I hereby certify that the ratio of precision of the field survey is 1/10,000 as shown hereon and the area was determined by D.M.D. method of area calculation."

W. R. Williams, Jr. P. E. & L. S. No. 3979

Rutherford Road 550