

FILED
GREENVILLE CO., S.C.
OCT 3 1 55 PM '85
DORRIS S. TANKERSLEY
R.M.C.

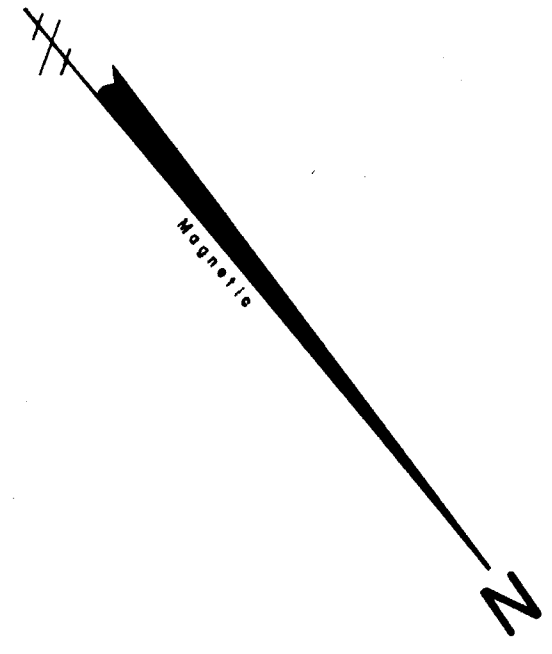

STYLES MILL
ROAD

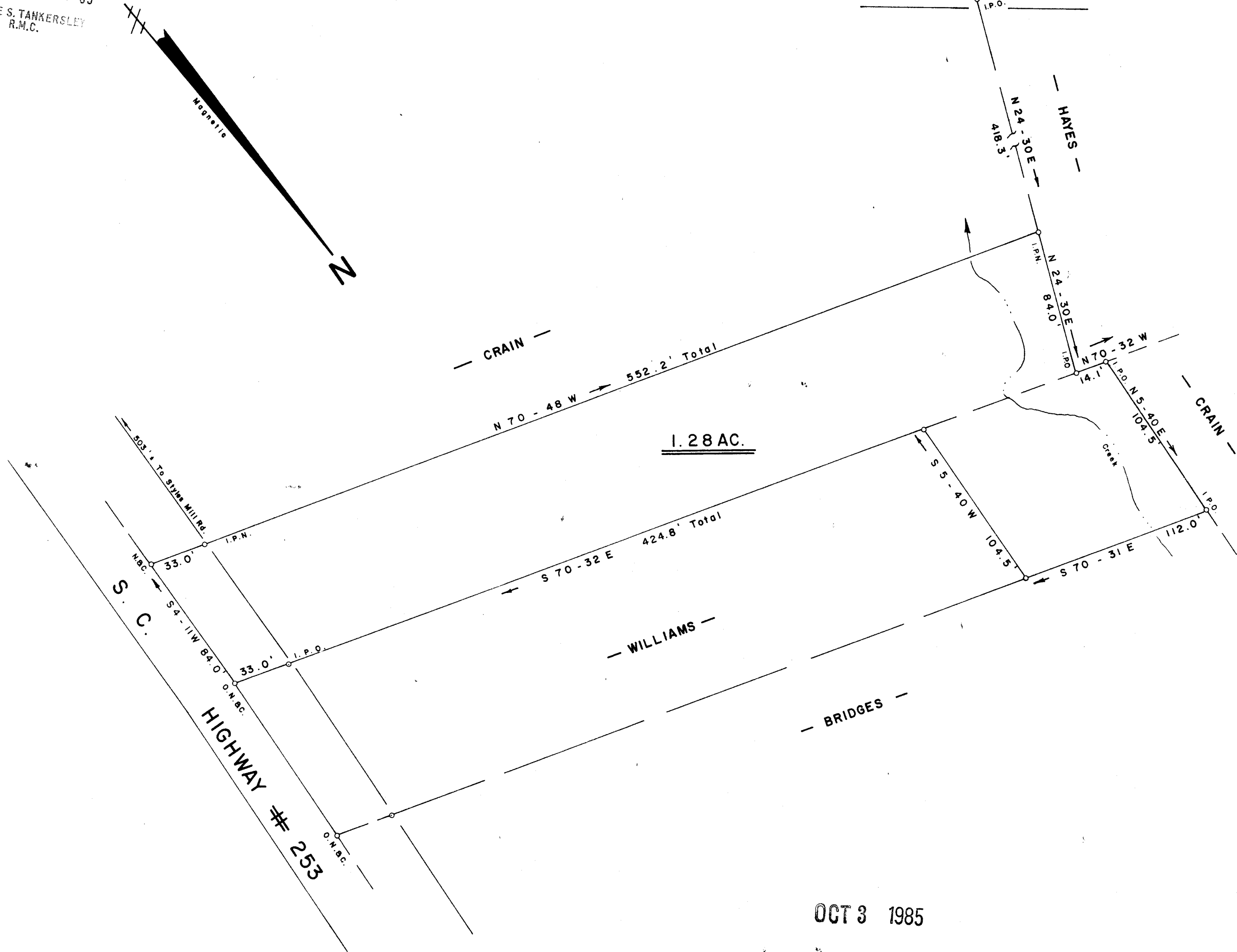

1.28 AC.

OCT 3 1985

SURVEY FOR
VIRGINIA W. WILLIAMS
NEAR SANDY FLAT GREENVILLE COUNTY
SOUTH CAROLINA
AUGUST 30, 1985

11-X-37

11687

I Hereby Certify That The Ratio Of Precision
Of The Field Survey Is 1/7000 As Shown
Hereon And That It Was Determined By Computer.
Jeffery M. Plumblee
PL S # 7881
Scale 1" = 50'

JEFFERY M. PLUMBLEE, INC.
LAND SURVEYING
P. O. BOX 788
TRAVELERS REST, S. C. 29690
(803) 834-4426