

FILED  
GREENVILLE CO., S.C.  
OCT 1 11 09 AM '85  
DONNIE S. TANKERSLEY  
R.M.C.

THIS BEING A PORTION OF LOT NO. 1 OF T. J. EARLE ESTATE, PLAT BY W. N. WILLIS 7-3-1919. ALSO, A PORTION OF LOT NO. 2 OF T. J. EARLE, PLAT BY J. H. ATKINS 8-6-1918.

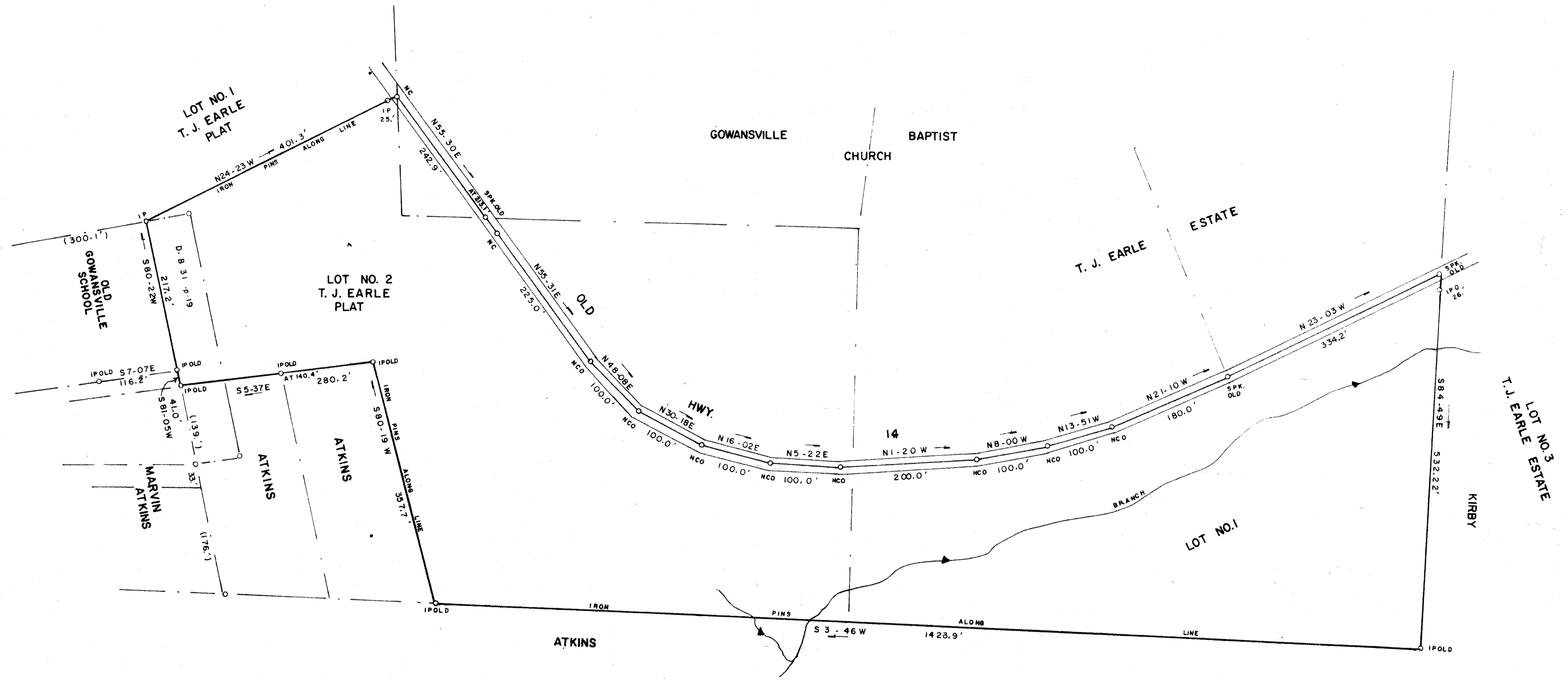

11228

14.93 AC. TOTAL  
- 1.02 AC. IN ROAD R/W  
13.91 AC. NET



11-X-31

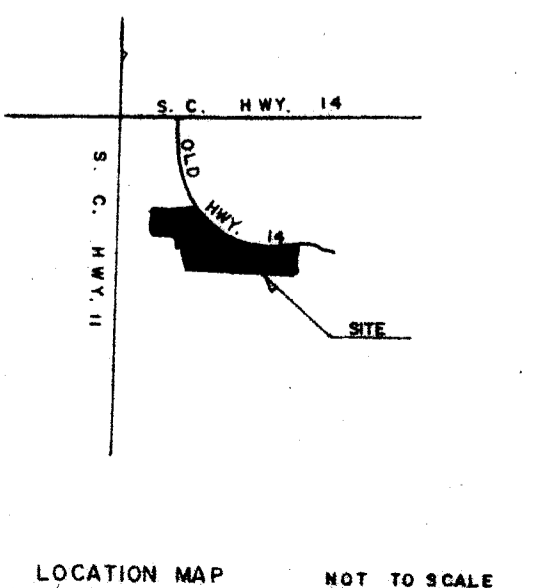

|  |                        |                      |
|--|------------------------|----------------------|
| SURVEY FOR:<br>MARVIN I. ATKINS & MAMIE B. ATKINS    |                        |                      |
| LOCATION:<br>AT GOWANSVILLE                          |                        |                      |
| COUNTY:<br>GREENVILLE                                | STATE:<br>S. C.        |                      |
| DATE:<br>JUNE 18, 1985                               | SCALE:<br>1" = 100'    | E. C. :<br>1 / 7,500 |
| JAMES V. GREGORY, R.L.S.<br>RT. 3, CAMPOBELLO, S. C. |                        |                      |
| BLK. MAP:<br>622.2                                   | PLAT NUMBER:<br>5.0000 |                      |