

Note: Improvements on this lot are not in a flood hazard area.

GREENACRE ROAD  
WATER & SEWER IN ST R/W

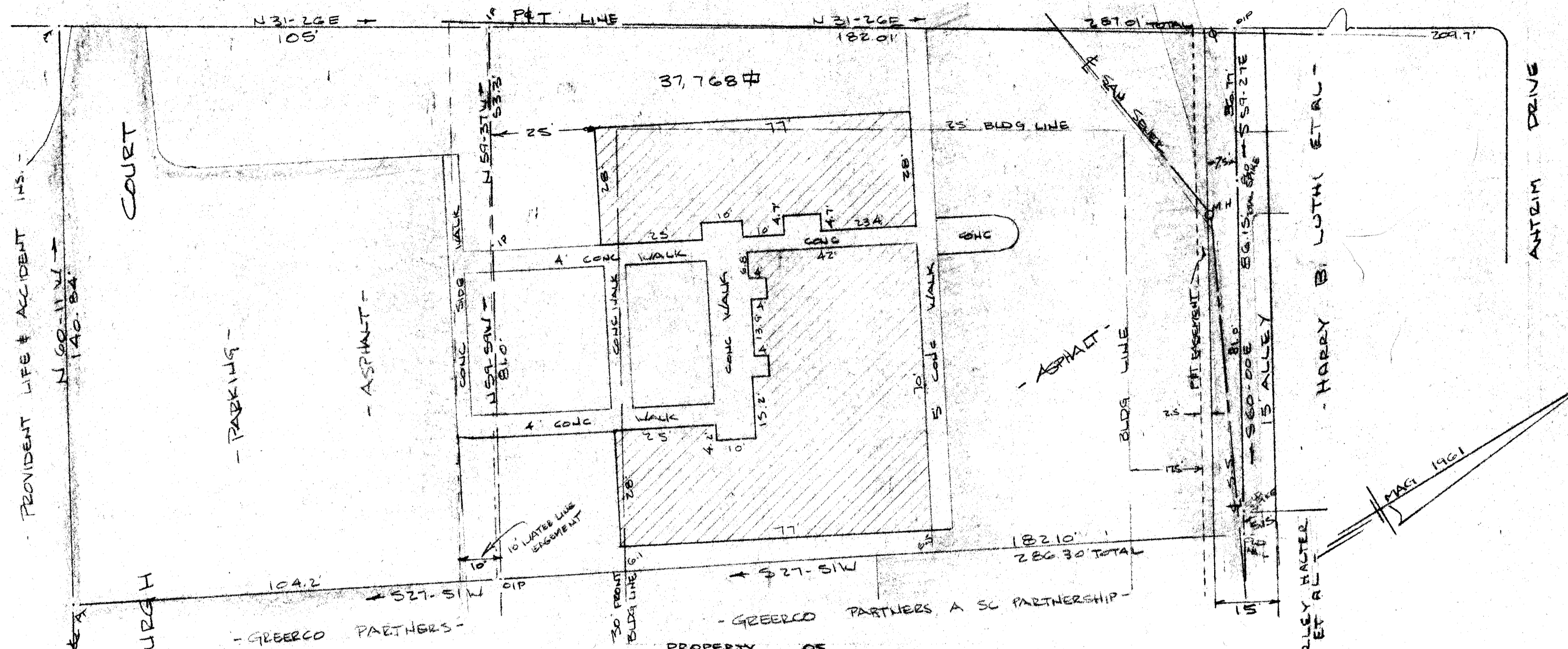

PROPERTY OF  
 GREENVILLE BOARD OF REALTORS, INC. AND  
 MULTIPLE LISTING SERVICE OF GREENVILLE, SOUTH CAROLINA, INC.

CITY OF GREENVILLE, S.C.  
 SCALE: 1" = 20'  
 27 SEPT 1985



This is to certify that on the 27th day of September, 1985, I surveyed the property shown on this plat, being known as Section No. 1 Portion of BALISTER PLAZA and recorded in the REC Office Greenville County, S. C., in Plat Book "000" at Page 11 and also known as PROPERTY OF GREENVILLE BOARD OF REALTORS, INC. AND MULTIPLE LISTING SERVICE OF GREENVILLE, SOUTH CAROLINA, INC. and recorded in Plat Book \_\_\_\_\_ at Plat Book \_\_\_\_\_; and that the property lines, walls and buildings are as shown hereon, and that the walls and buildings located on said lot do not encroach or project on adjacent street or property, and that no adjacent walls or buildings encroach or project on said premises, and no power lines cross this property except as shown hereon.

*R. B. Bruce*  
 R. B. Bruce, RLS # 1992

CAROLINA SURVEYING CO.  
 112 Mainly St.  
 Greenville, S. C.

Recordable Plat

11350

11-X-30

FILED  
 GREENVILLE CO., S.C.  
 OCT 1 3 42 PM '85  
 DORRIS S. TANKERSLEY  
 R.M.C.