

12632-3

MICROFILM

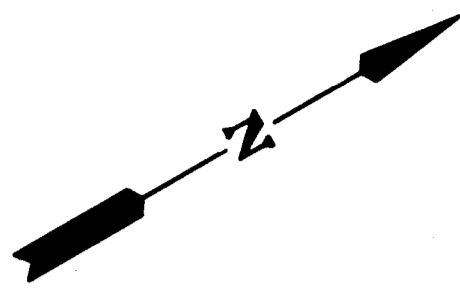

FILED  
GREENVILLE CO., S.C.  
SEP 12 11 09 AM '85  
DONNIE S. TANKERSLEY  
R.M.C.

HAMPTON INNS

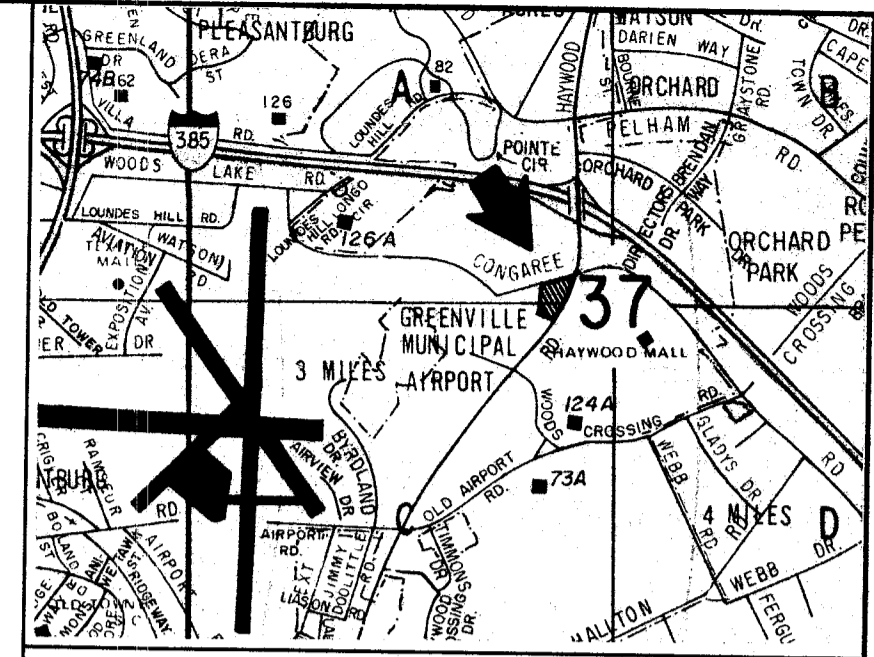

LOCATION MAP

6.13 AC. TOTAL  
- 0.51 AC. EASEMENT  
5.62 AC. NET

6.13 AC.

30' PRIVATE ROAD

SE CONGAREE ROAD

EASEMENT

EXISTING ROAD

FUTURE 10' STORM SEWER  
AND CURB EASEMENT

5.62 AC. (LESS EASEMENT)

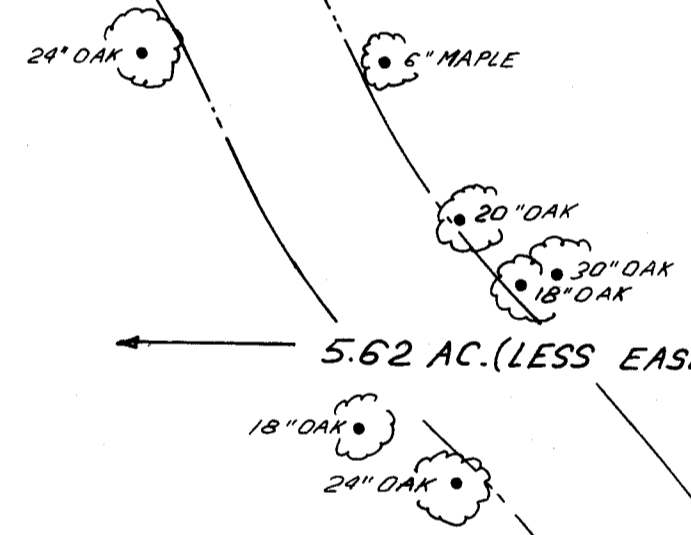

N 55-36 W 258.15

N 00-46 W

N 19-06 W 27.07

N 72-14 E

522.37

N 76-33 E 229.31

N 78-25 E 51.70

N 84-03 E 455.83

134.06

S 16-27 W

147.47

S 22-28 W

309.37

S 29-27 W

265.00

S 34-06 W

SE HAYWOOD ROAD

REVISED: SEPT., 10, 1985  
REVISED: AUG., 16, 1985  
REVISED: AUG., 9, 1985

REVISED: SEPT., 12 - 1985

8871  
11-X-8  
SEP 12 1985

COMPILED PLAT FROM  
PREVIOUS PLATS BY  
FREELAND & ASSOCIATES  
DATED 8-10-84;  
4-3-85

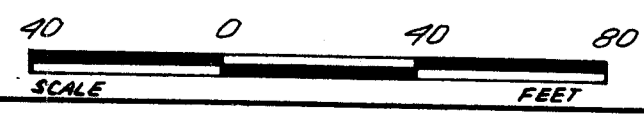

STATE OF SOUTH CAROLINA  
GREENVILLE COUNTY

PROPERTY OF  
BOB ROGERS

FREELAND & ASSOCIATES Engineers & Land Surveyors GREENVILLE, S.C.	
SURVEY	
DRAWN	K.E.G.
CHECK	
SCALE	1" = 40'
DATE	8-5-85
DWG. NO.	12632-3

THE PRINT MACHINE, INC. 143337