

MICROFILMED

"THIS PLAT TO BE RECORDED  
IN THE R.M.C. OFFICE."

FILED  
GREENVILLE CO., S.C.  
SEP 10 3 41 PM 1985  
DORRIS S. TARKERSLEY  
R.M.C.

— ECHELON DRIVE (80' R.W.) —

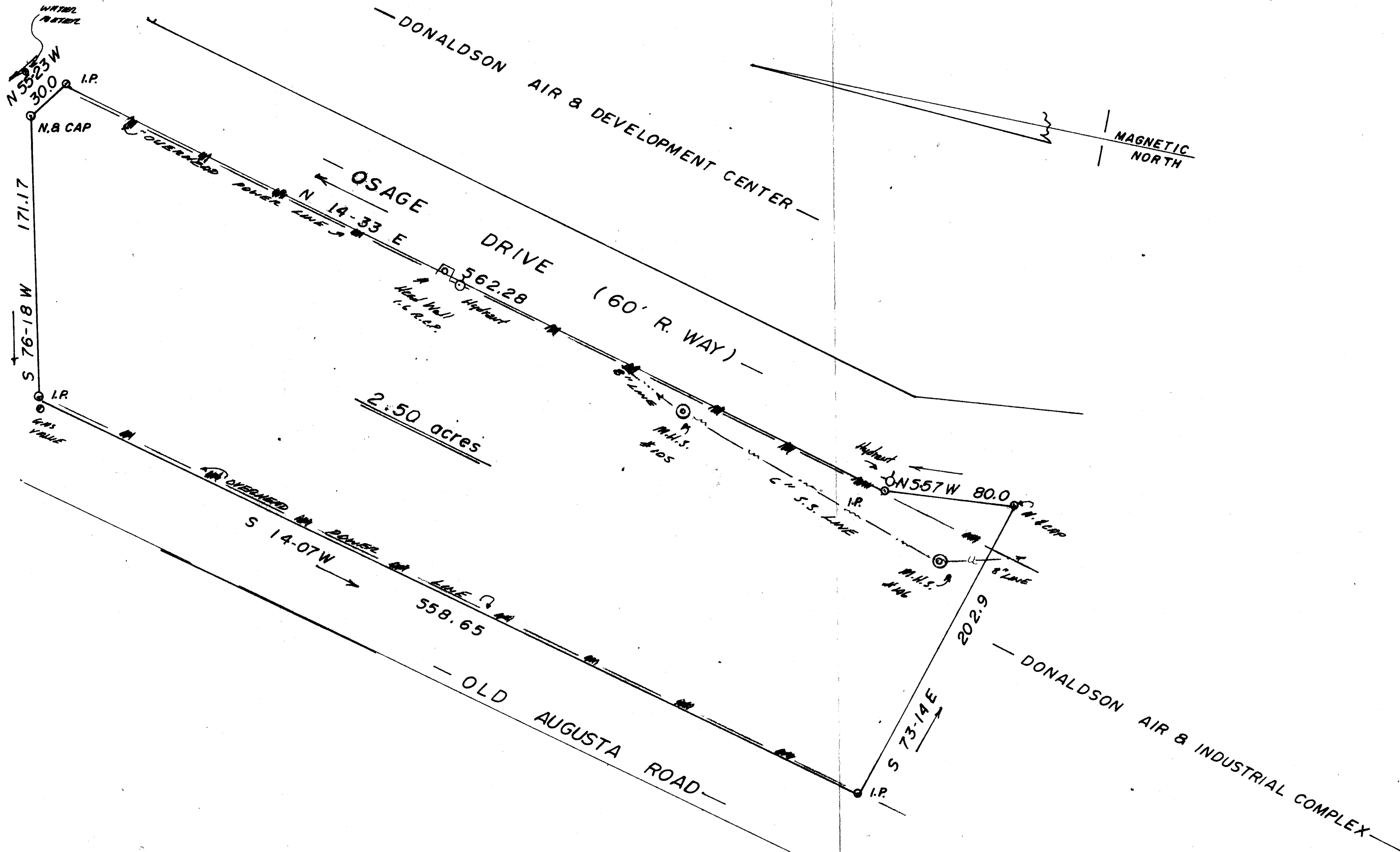

SEP 10 1985

11-X-7

8516

SURVEY FOR:

POTTER-SHACKLEFORD CONSTRUCTION COMPANY

DONALDSON CENTER COUNTY OF GREENVILLE, S.C.

JUNE 14, 1985

SCALE: 1"=50'



*[Signature]*  
L. MONTGOMERY, III, P.S.



"THIS IS TO CERTIFY THAT THE ERROR OF CLOSURE OF THIS SURVEY IS 1 IN 15,000 AND THE ACREAGE HAS BEEN DETERMINED BY THE D.M.D. METHOD."

J. L. Montgomery, III, P.S.  
102 Brentwood Way  
P.O. Box 143  
Simpsonville, S.C. 29681

\* NOTE: 80' R.W. DERIVED FROM 120' R.W.

5.0001

28710 957

F.B. 485-A