

FILED  
GREENVILLE CO., S.C.  
SEP 5 8 43 AM '85  
DONNIE S. TANKERSLEY  
R.M.C.

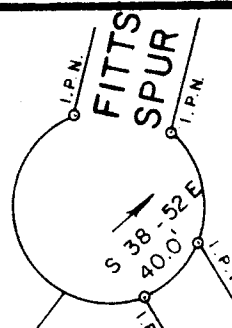

MT. WILLIAMSBURG ESTATES  
SECTION THREE  
— SUN LAND PROPERTIES, INC. —  
# 10



MT. WILLIAMSBURG ESTATES  
SECTION THREE  
— SUN LAND PROPERTIES, INC. —  
# 14

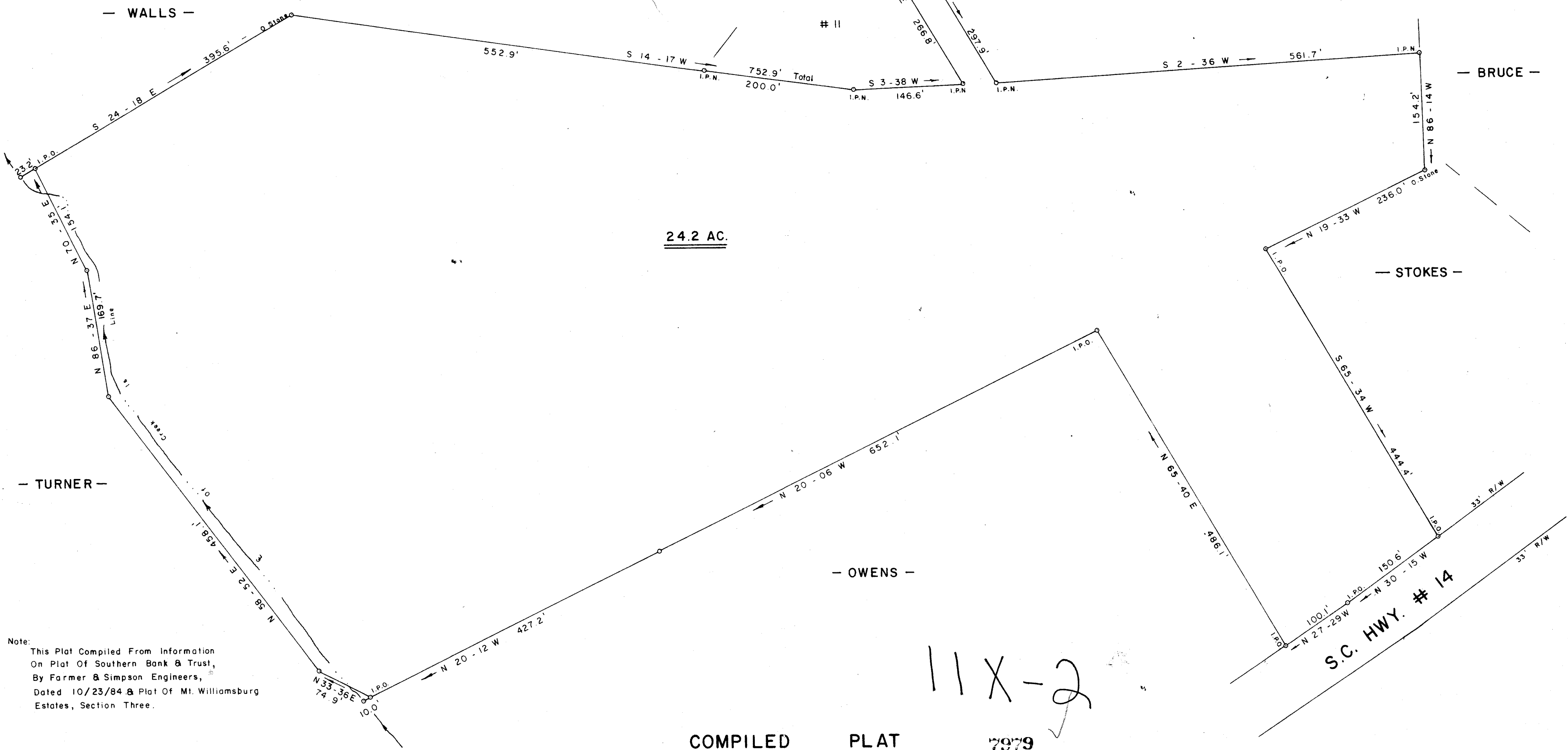

Note:  
This Plat Compiled From Information  
On Plat Of Southern Bank & Trust,  
By Farmer & Simpson Engineers,  
Dated 10/23/84 & Plat Of Mt. Williamsburg  
Estates, Section Three.

11X-2

COMPILED PLAT 7979  
FOR  
DONALD J. WILLIAMS  
NEAR GREER GREENVILLE COUNTY

SOUTH CAROLINA  
APRIL 15, 1985

JEFFERY M. PLUMBLEE, INC.  
LAND SURVEYING

P. O. BOX 788  
TRAVELERS REST, S. C. 29690 (803) 834-4426

F. B. 26

630.1 - 1 - P19

I Herby Certify That The Ratio Of Precision  
Of The Field Survey Is 1/5000 As Shown  
Hereon And The Area Was Determined By Computer.

JEFFERY M. PLUMBLEE  
LAND SURVEYOR  
P.L.S. # 7681

Scale 1" = 100'

5.00CI  
85-99