

MICROFILMED

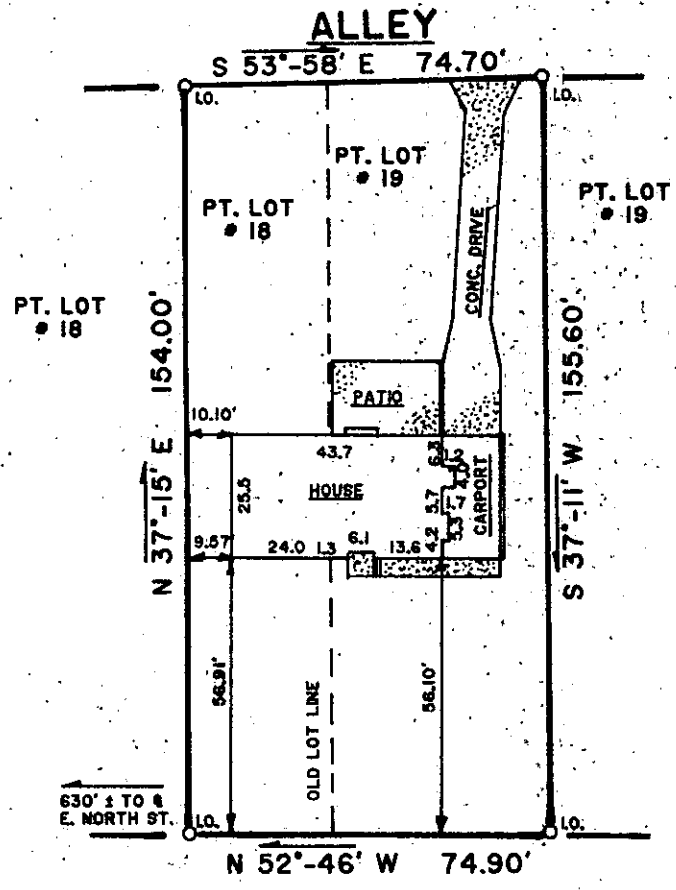
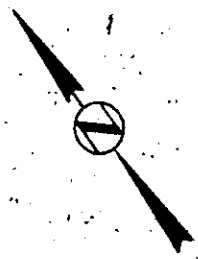

FILED
 GREENVILLE CO., S.C.
 SEP 12 1 19 PM '85
 DORRIS S. TANKERSLEY
 R.M.C.

EAST CIRCLE AVENUE

This is to certify that on September 09, 1985, I surveyed the property shown on this plat, known as Pt. Lots 18 and 19 on plat of Eastlake recorded in the R.M.C. Office of Greenville County, in Plat Book G at Page 229, and Plat Book 8E at Page 31, and that the property lines, walls and buildings are as shown hereon; that the building located on said lot does not encroach or project on adjacent streets or property, and that no adjacent walls or buildings encroach or project on said premises, and that no utility R/W's cross this property except as shown hereon. According to the Flood Rate Insurance Map and to the best of my knowledge, this structure is not in an Established Flood Zone.

3867
 11-W-100

SEP 12 1985

Fredrick E. Landrith, R.S. 9545
 REGISTERED SURVEYOR
 SOUTH CAROLINA

THIS PROPERTY IS SUBJECT TO ANY AND ALL RIGHTS OF WAY AND EASEMENTS OF RECORD

LANDRITH SURVEYING
 Land Surveys • Topographical Maps
 Construction Layout

4416 WHITE HORSE ROAD
 GREENVILLE, SOUTH CAROLINA

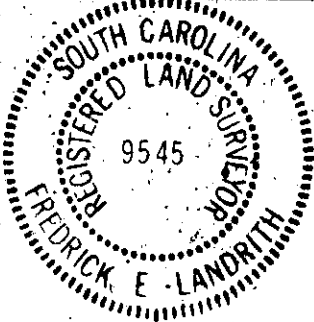

STATE of SOUTH CAROLINA
 COUNTY of GREENVILLE

EASTLAKE
 PART LOTS 18 & 19

PROPERTY OF

DAVID A. PARKER
 REGINA M. PARKER

SURVEYED BY LSH	CK'D BY FEL
DRAWN BY JMW	DATE 9-10-85

SEAL

PROJECT NO. U85-404 31801