

"THIS PROPERTY IS NOT LOCATED IN A FLOOD PLAIN." PER N.G.S.

FILED  
GREENVILLE CO., S.C.

B.B. 352-4-16

"THIS PLAT TO BE RECORDED  
IN THE R.M.C. OFFICE"

SEP 11 4 37 PM '85

DONNIE S. TANKERSLEY  
R.M.C.

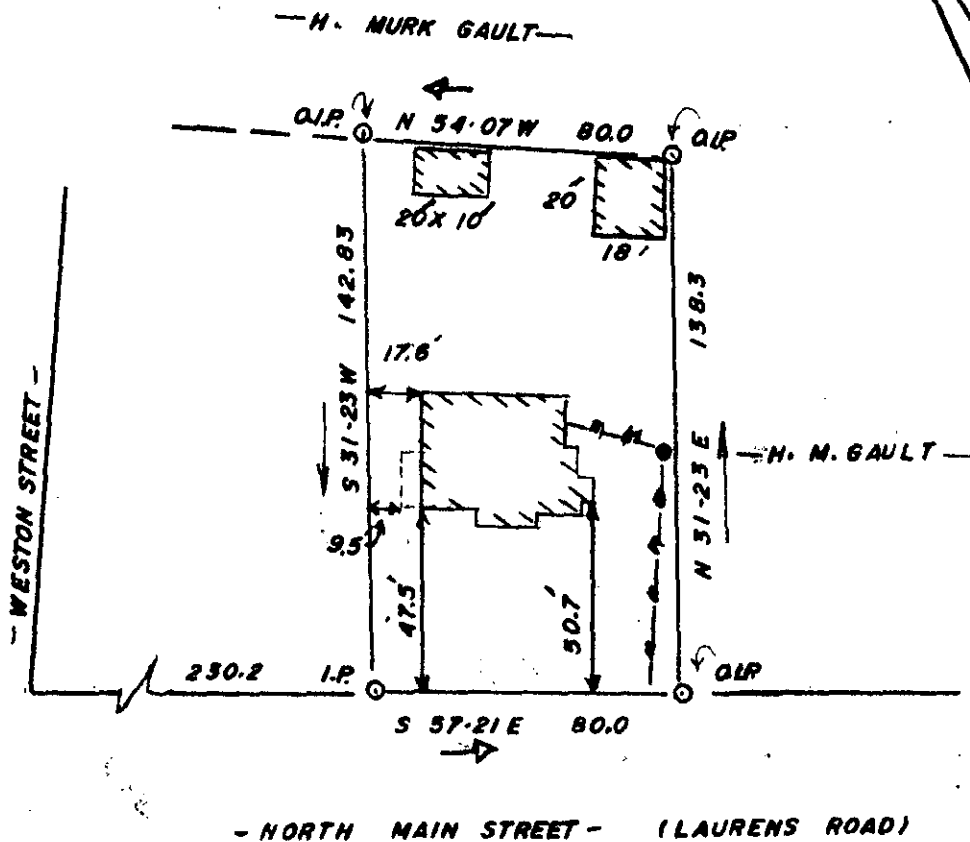

✓ 8752

11-W-97

SEP 11 1985

JUDITH LYNN FOX

THIS IS TO CERTIFY THAT ON THE 29<sup>RD</sup> DAY OF AUGUST, 1985, I SURVEYED THE PROPERTY SHOWN ON THIS PLAT, BEING KNOWN AS LOT (NONE) ON PLAT OF (NONE), AND RECORDED IN THE R. M. C. OFFICE GREENVILLE COUNTY, S. C. IN \_\_\_\_\_ BOOK \_\_\_\_\_ AT PAGE \_\_\_\_\_; AND THAT THE PROPERTY LINES, WALLS, AND BUILDINGS ARE SHOWN HEREON, AND THAT THE WALLS AND BUILDINGS LOCATED ON SAID LOT DO NOT ENCRANCH OR PROJECT ON ADJACENT STREETS OR PROPERTY AND THAT NO ADJACENT WALLS OR BUILDINGS ENCRANCH OR PROJECT ON SAID PREMISES, AND NO POWER LINES CROSS THIS PROPERTY EXCEPT AS SHOWN HEREON.

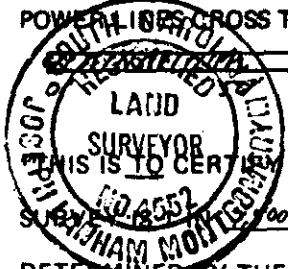

THIS IS TO CERTIFY THAT THE ERROR OF CLOSURE OF THIS \_\_\_\_\_, AND THE ACREAGE HAS BEEN DETERMINED BY THE D.M.D. METHOD." P. L. Montgomery III

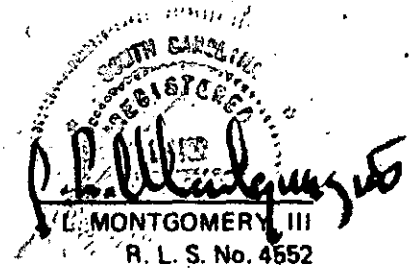

R. L. S. No. 4552  
Simpsonville, S. C.

483-A

300 3  
1A01