

N/F HEFNER
T.M.S. 143-1-1.7

N/F MILLER
OUTDOOR ADV.
T.M.S. 143-1-1.4

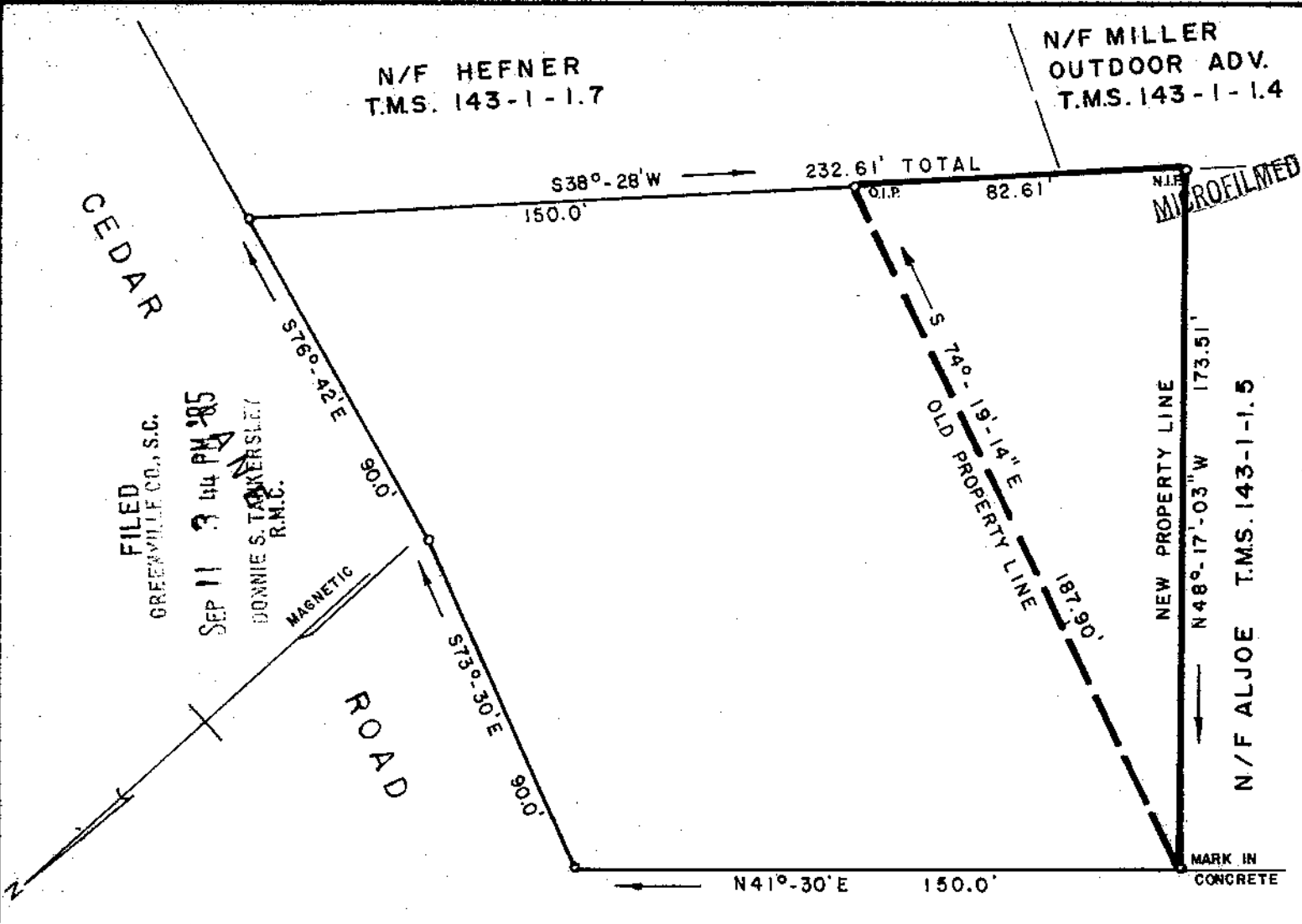

MARION ROAD SEP 11 1985

PROPERTY OF **11W-96**
HENNING JACOBS 8758

NEAR GREENVILLE, GREENVILLE COUNTY, SO. CAR.
JUNE 28, 1985 SCALE: 1"=40'

NOTE: Heavy lines from actual field survey performed June 28, 1985. Other property lines taken from Deed 1217 at Page 509.

Survey by: Richard D. Wooten, Jr.
Greenville, South Carolina

This property is not located within a flood hazard area.

Richard D. Wooten, Jr.
S. C. H. L. S. No. 4578

Reference: Tax Map Sheet 143-1-1.3 and 1.5
Plat of Buffkin & Campbell dated
Jan. 3, 1982 by Carolina Surveying Co.
(unrecorded)

3 SE 11 85 740

3.0001

RECORDABLE PLAT