

N/F HEFNER
T.M.S. 143-1-1.7

N/F MILLER OUTDOOR ADV.
T.M.S. 143-1-1.4

MICROFILMED

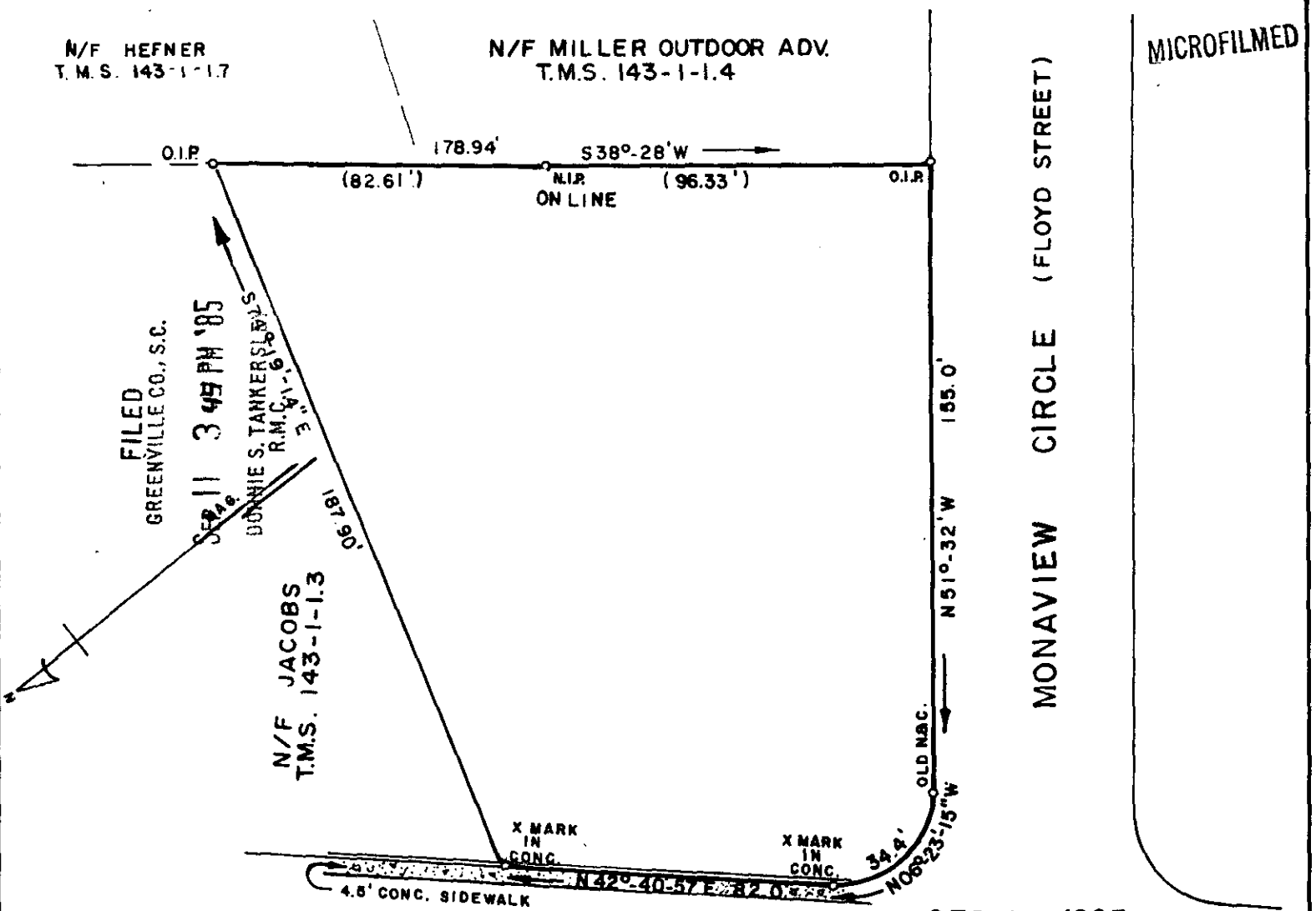

FILED
GREENVILLE CO., S.C.

SEP 11 3 49 PM '85

DONNIE S. TANKERSLEY'S
R.M.C. 1-1-6

N/F JACOBS
T.M.S. 143-1-1.3

187.90'

4.5' CONC. SIDEWALK

X MARK
IN
CONC.

X MARK
IN
CONC.

34.4'

OLD M.B.C.
N 06° 23' 15" W

N 51° 32' W

MONAVIEW CIRCLE (FLOYD STREET)

SEP 11 1985

MARION ROAD

11W-95

8757

PROPERTY OF
BUFFKIN & CAMPBELL

NEAR GREENVILLE, GREENVILLE COUNTY, SO. CAR.

JUNE 28, 1985 SCALE 1"=40'

Reference: Tax Map Sheet 143-1-1.5
Deed Book 1146, Page 539
Plat of Buffkin & Campbell
dated 3 Jan 1982, By Carolina
Surveying Co. (unrecorded).

Survey by: Richard D. Wooten, Jr.
Greenville, South Carolina

Richard D. Wooten, Jr.
S. C. R. E. S. No. 44678
Richard D. Wooten, Jr.
Wooten

NOTE: This property is not located
within a flood hazard area.

RECORDABLE PLAT

3.00CI

Dwg. No. 4123