

MICROFILMED

FILED  
GREENVILLE CO., S.C.  
SEP 9 3 56 PM '85  
DONNIE S. TANKERSLEY  
R.M.C.

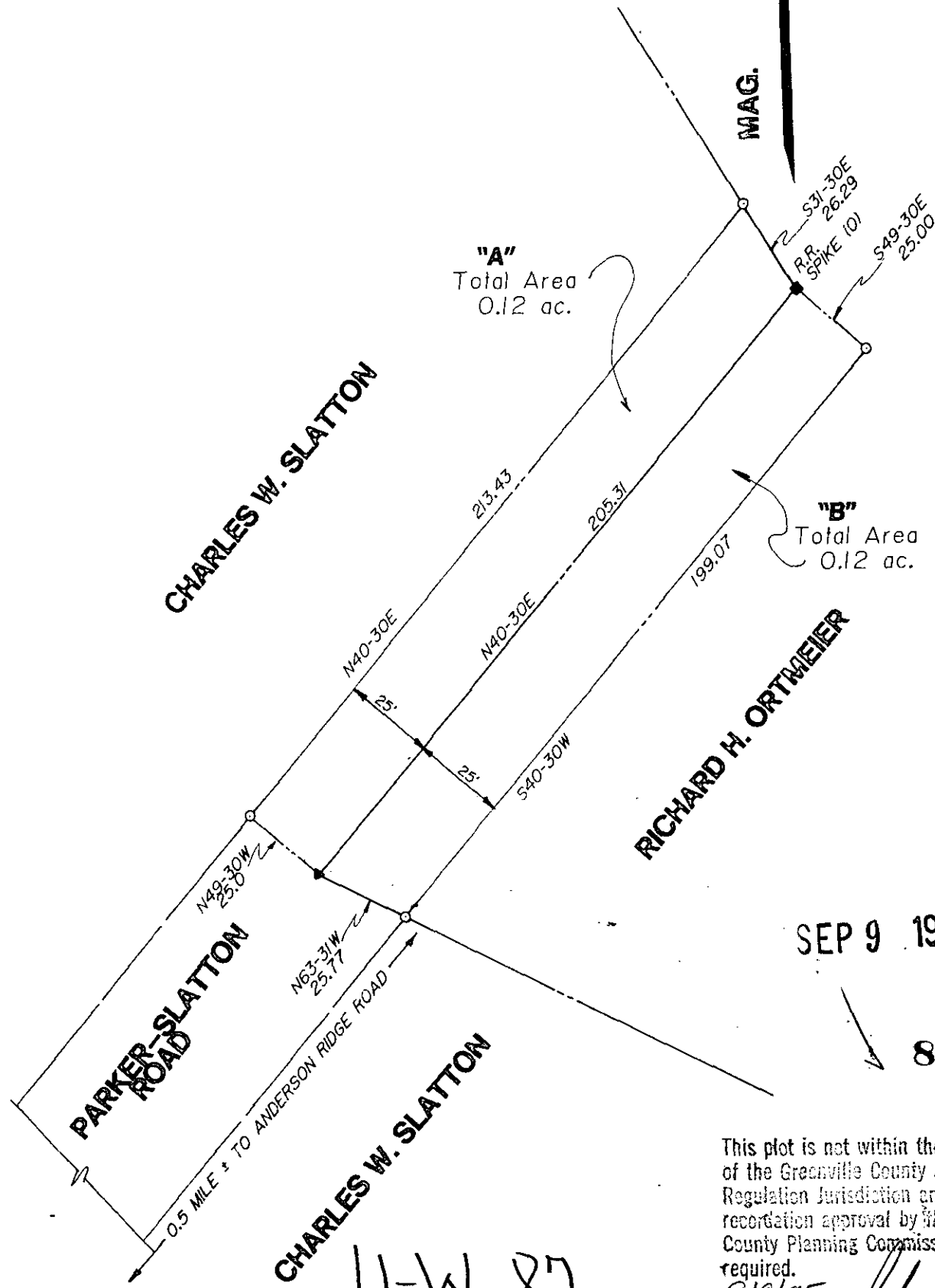

SEP 9 1985

8403

This plot is not within the limits of the Greenville County Subdivision Regulation Jurisdiction and therefore recordation approval by the Greenville County Planning Commission is not required.

9/9/85 *John H. ...*  
Greenville County Planning Commission

11-W-87

Property is subject to any and all rights-of-way and easements of record.

Survey For <b>CHARLES W. SLATTON &amp; RICHARD H. ORTMEIER</b>		Legend (Old) (New) ●—○— Iron Pin ▲—△— Nail & Cap ■—□— As Noted	Seal: I hereby certify that the ratio of precision of the field survey is 1/1500 as shown hereon and the area is determined by D.M.D. Method of area calculation. 3215 Robert R. Spearman
State South Carolina	County Greenville	<b>Robert R. Spearman</b> REGISTERED SURVEYOR 3615 P.O. Box 6, Easley, SC 29641 189709899 512	
Scale 1"=40'	Date 07-25-85	Graphic Scale 20 40	

THE PRINT MACHINE, INC. N66410