

CHEVYCHEE DRIVE  
WATER & SEWER IN ST 200

514-29E

WESTWOOD DRIVE

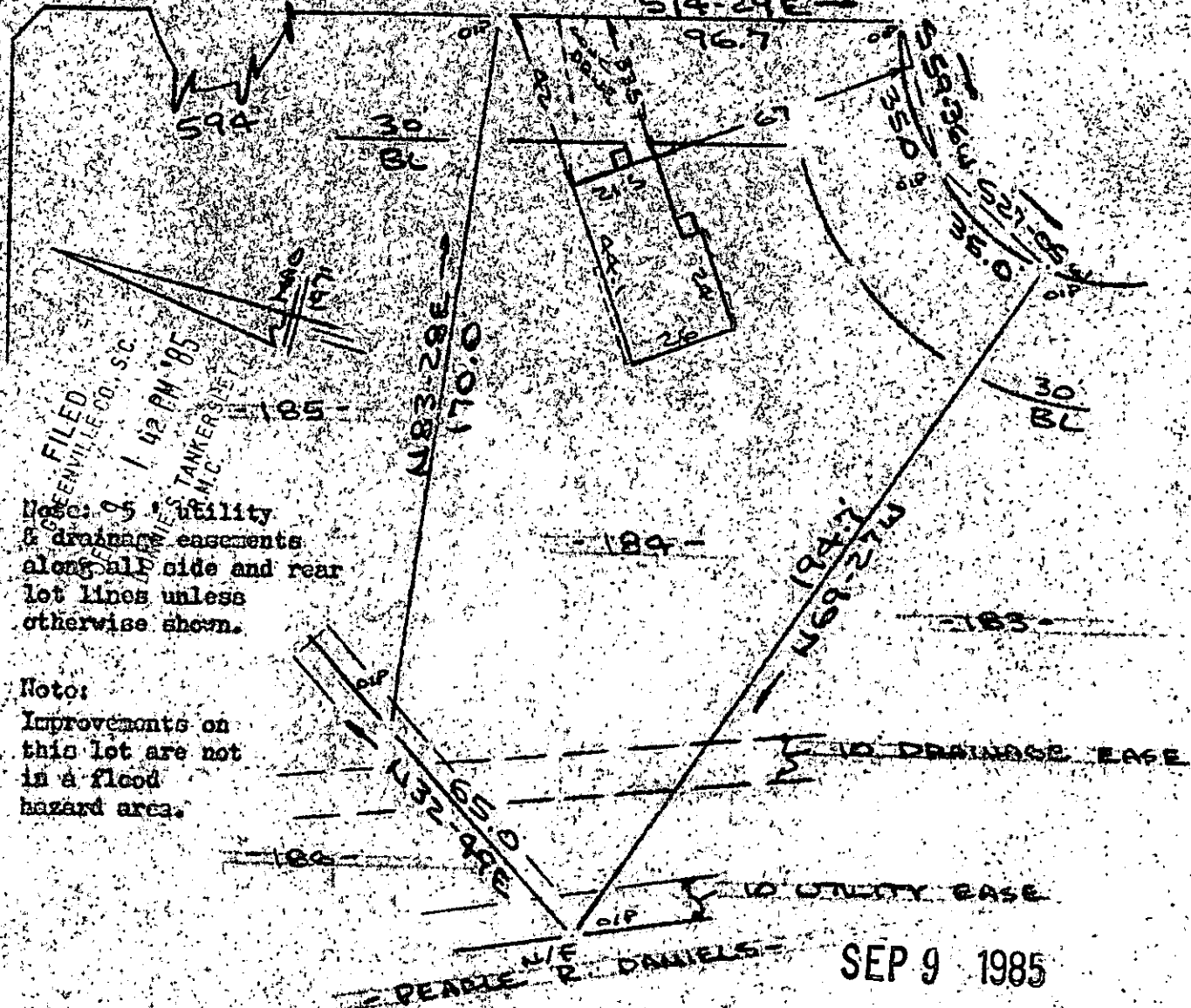

FILED  
GREENVILLE CO., S.C.  
1 42 PM '85  
DANIEL S. TANKERSLEY  
S.R.M.C.

Note: Utility  
& drainage easements  
along all side and rear  
lot lines unless  
otherwise shown.

Note:  
Improvements on  
this lot are not  
in a flood  
hazard area.

SEP 9 1985

PROPERTY OF  
**CHARLES F. McLAURIN JR & JUDY T. McLAURIN**  
SIMPSONVILLE, S.C.

SCALE: 1"=40' 23 AUG 1985

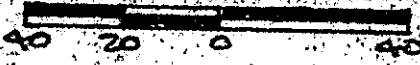

This is to certify that on the 23rd day of August, 1985, I surveyed the property shown on this plat, being known as lot 184 on plat of SECTION NO. 3 WESTWOOD and recorded in the REC. Office Greenville County, S. C., in Plat Book 74 - N " at Page 30; and that the property lines, walls and buildings are as shown hereon, and that the walls and buildings located on said lot do not encroach or project on adjacent street or property, and that no adjacent walls or buildings encroach or project on said premises, and no power lines cross this property except as shown hereon.

11-W-83  
8398

*R. B. Bruce*  
R. B. Bruce, RLS 7/1952

CAROLINA SURVEYING CO.  
112 N. Holly St. Greenville, S.C.  
SE09 65 552-1 3.0001  
Recordable Plat