

N.B 228--  
P72C

MICROFILMED

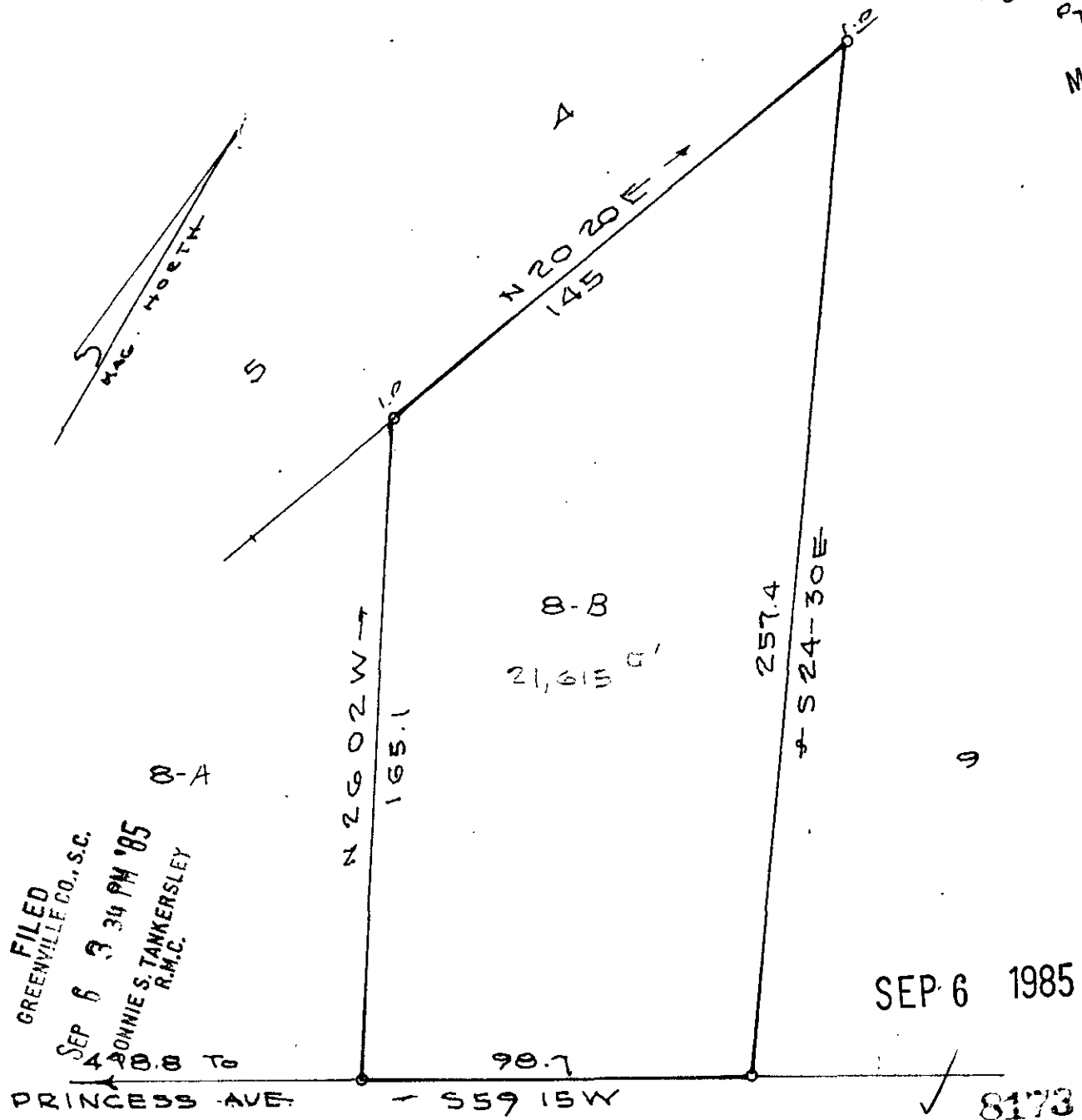

Q-A  
 FILED  
 GREENVILLE CO., S.C.  
 SEP 6 3 34 PM '85  
 BONNIE S. TANKERSLEY  
 R.M.C.

SEP 6 1985

PRINCESS AVE - S59 15W

COCHRAN DR 11-W77

THIS LOT DOES NOT LIE IN A FLOOD PLANE PROPERTY OF

James J. Ashe &  
Patricia S. Ashe

GREENVILLE, CO. S.C.  
Scale 1" = 40' MAY 10, 1984

