

FILED  
GREENVILLE CO., S.C.  
SEP 5 9 08 AM '85  
DONNIE S. TANKERSLEY  
R.M.C.

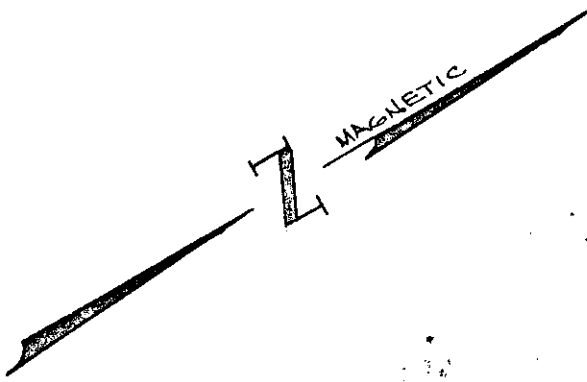
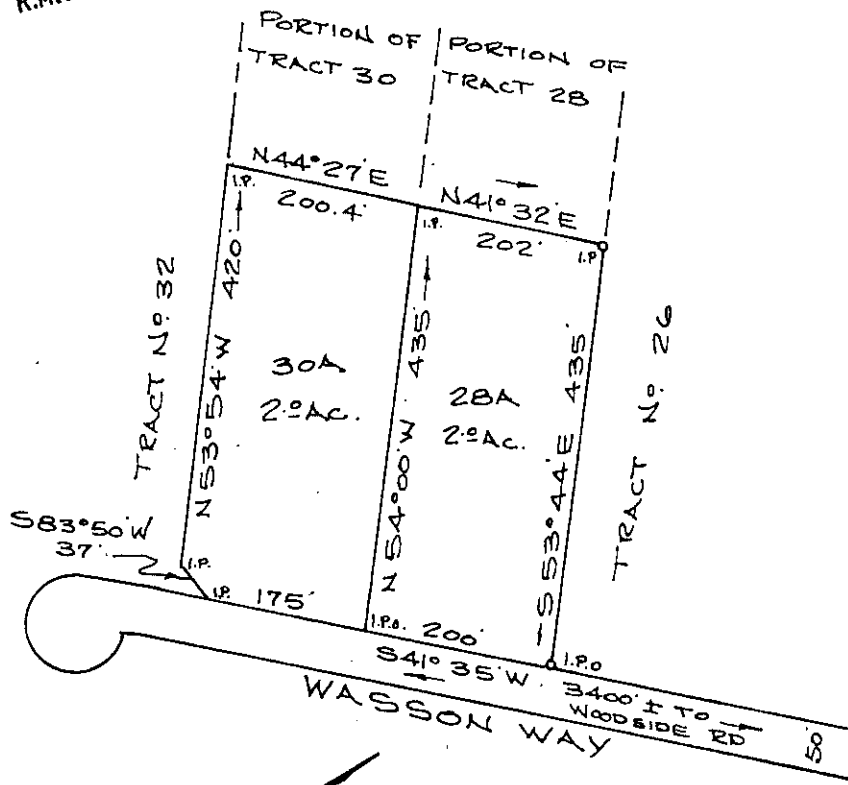

SEP 5 1985

11 W - 66 7974 ✓

This plot is not within the limits of the Greenville County Subdivision Regulation Jurisdiction and therefore recordation approval by the Greenville County Planning Commission is not required.

9-5-85 *F.J. Forbes*  
Greenville County Planning Commission

PROPERTY OF  
DECO OF WARE PLACE INC.  
GREENVILLE, CO. S.C.  
SCALE 1" = 200' AUG. 1985

REF: PLAT OF WASSON WAY SUBDIVISION,  
RECORDED GREENVILLE, CO.  
R.M.C. OFFICE PLAT BOOK  
PAGE 24

TAX MAP 568.3-1-5.28 & 5.30

EC 1/5,000 AREA BY D.M.D METHOD

REGISTERED  
JAMES S. SUTHERLAND  
REG. U.S. NO. 4042

3.00 8 RT 3 PELTZER, S.C.