

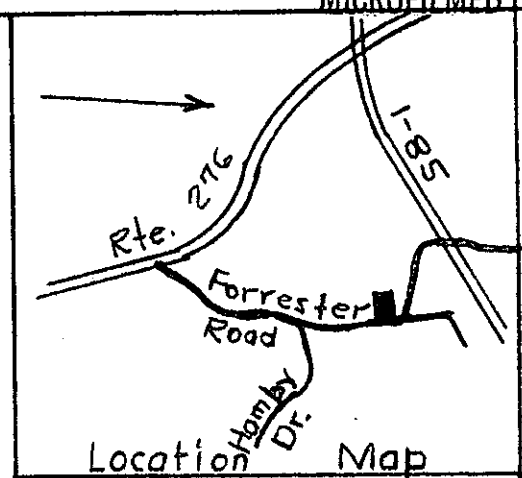

Magnetic

FILED
GREENVILLE CO., S.C.

SEP 4 3 12 PM '85



Location Map

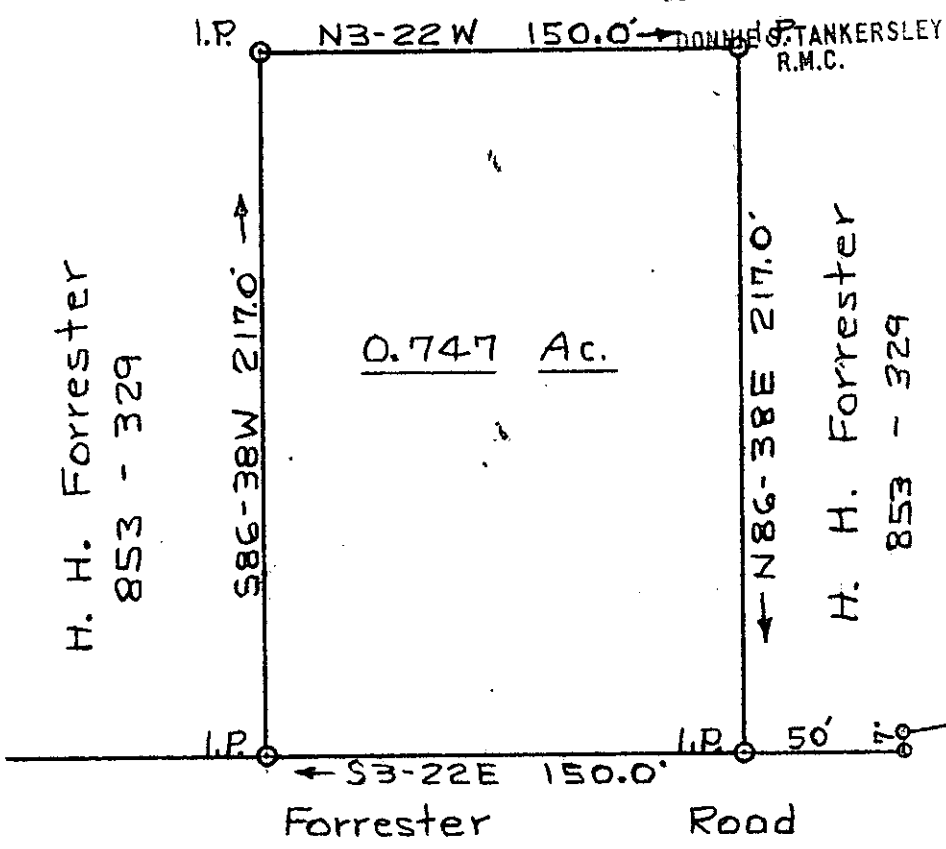

H. H. Forrester
853 - 329

S86-38W 217.0'

0.747 Ac.

N86-38E 217.0'

H. H. Forrester
853 - 329

S3-22E 150.0'
Forrester Road

PROPERTY OF
DONNA F. CURRY

GREENVILLE CO. S. C.
Scale 1" = 60' Aug. 30, 1985
T. H. Walker Jr. Reg. L.S. 3182
300 Maple Dr. Mauldin, S. C.

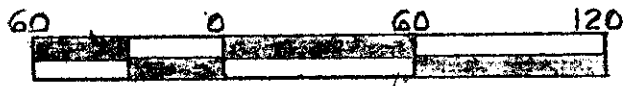

Error of closure - Infinity

11-W-65 7864

SEP 4 1985

