

MICROFILMED

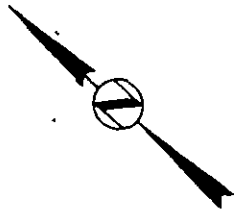

LOT #24

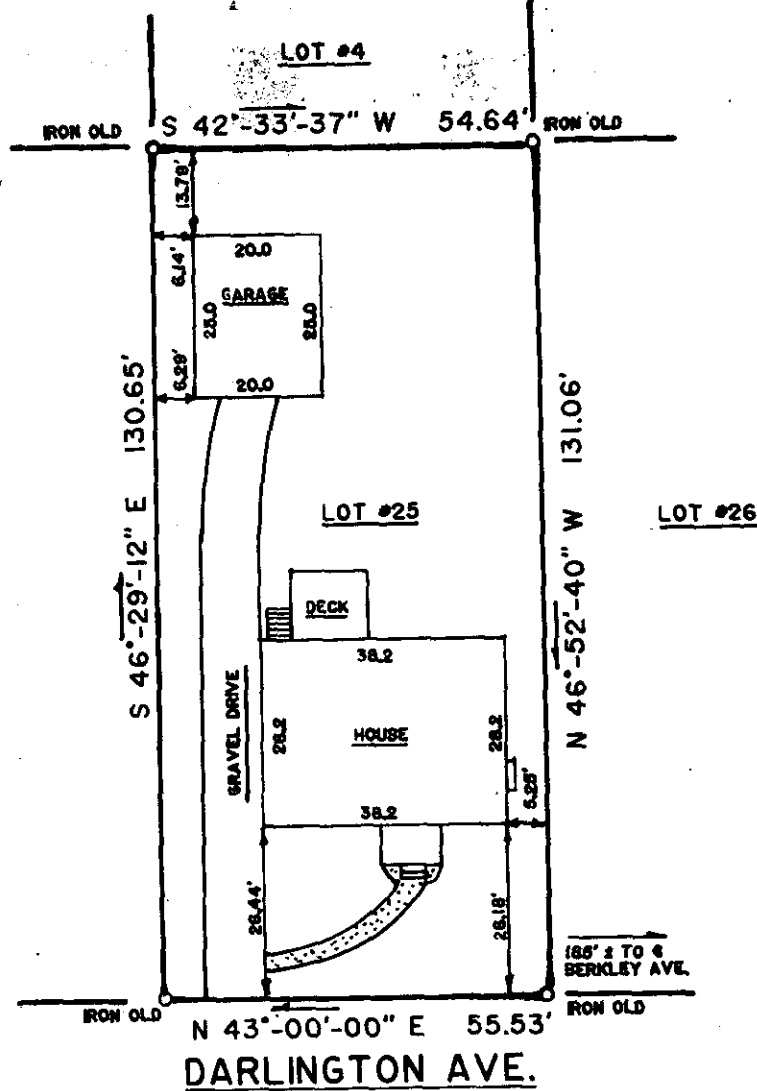

FILED
 GREENVILLE CO., S.C.
 SEP 4 9 50 AM '85
 DONNIE S. TANKERSLEY
 R.M.C.

This is to certify that on August 29, 1985, I surveyed the property shown on this plat, known as Lot 25 on plat of Property of Ethel Y. Perry Est., recorded in the R.M.C. Office of Greenville County, in Plat Book Q at Page 24, and that the property lines, walls and buildings are as shown hereon, that the building located on said lot does not encroach or project on adjacent streets or property, and that no adjacent walls or buildings encroach or project on said premises, and that no utility lines R/W's cross this property except as shown hereon. According to the Flood Rate Insurance Map and to the best of my knowledge, this structure is not in an Established Flood Zone.

7810 ✓

SEP 4 1985

11-W-60

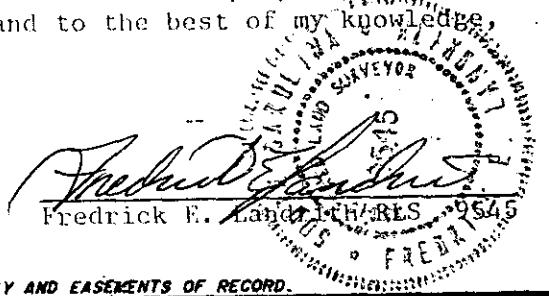

THIS PROPERTY IS SUBJECT TO ANY AND ALL RIGHTS OF WAY AND EASEMENTS OF RECORD.

LANDRITH SURVEYING
 Land Surveys • Topographical Maps
 Construction Layout

4416 WHITE HORSE ROAD
 GREENVILLE, SOUTH CAROLINA

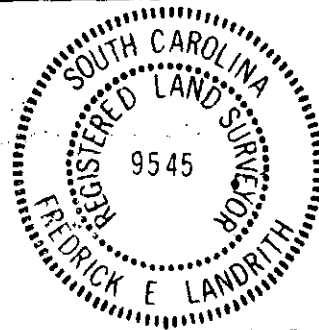

STATE of SOUTH CAROLINA
 COUNTY of GREENVILLE

LOT # 25
 ETHEL Y. PERRY ESTATE

PROPERTY OF
 PEGGY JOYCE MORGAN

SURVEYED BY JW

CK'D BY FEL

DRAWN BY JW

DATE 8-30-85

SEAL

PROJECT NO. 85-391