

FILED
GREENVILLE CO., S.C.
SEP 4 9 04 AM '85

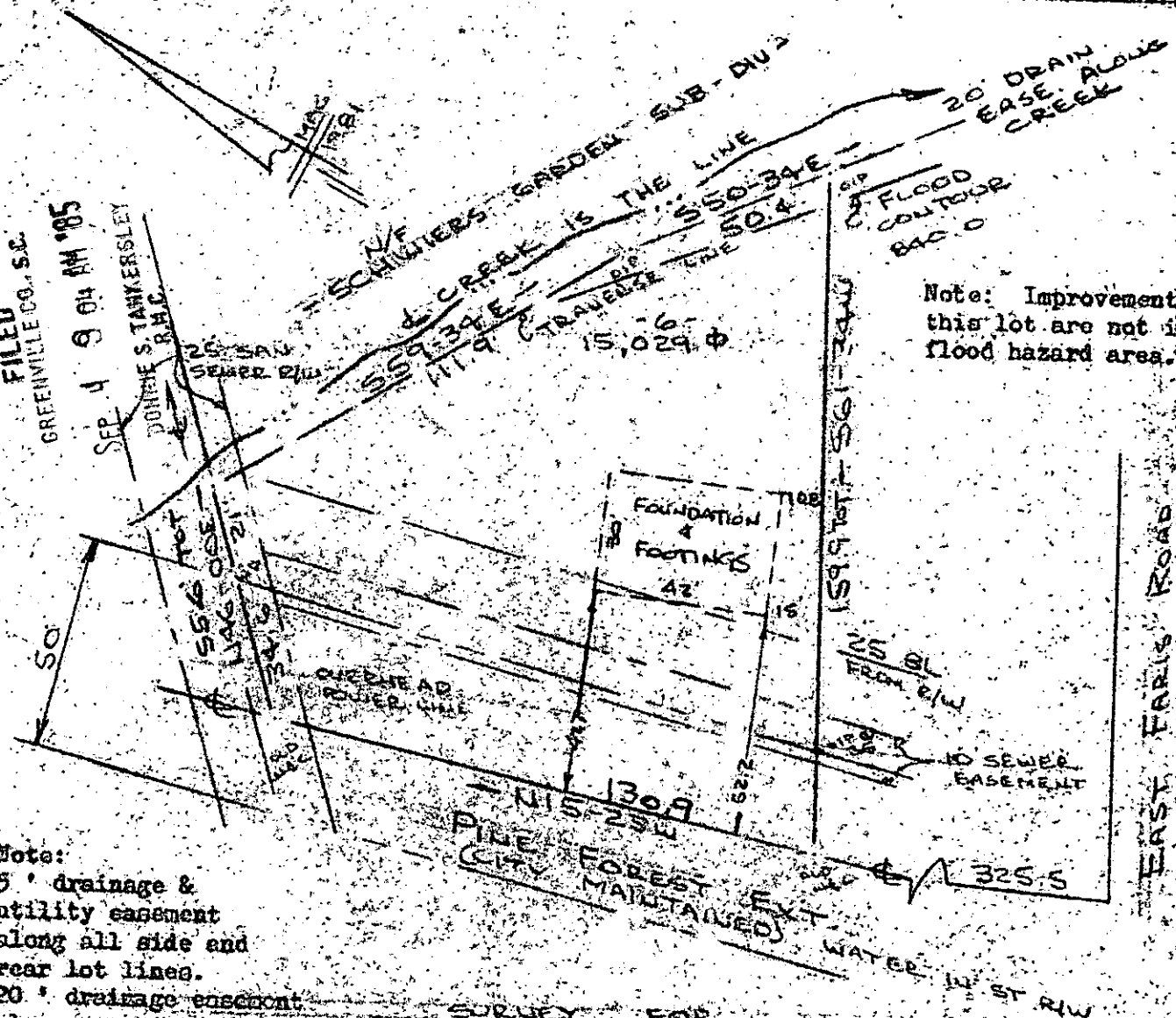

Note: Improvements on this lot are not in a flood hazard area.

Note:
5' drainage & utility easement along all side and rear lot lines.
20' drainage easement along creek.

SURVEY FOR
ED T. COTA & LINDA F. COTA
GREENVILLE, S.C.
SCALE 1"=40' 18 AUG 1985

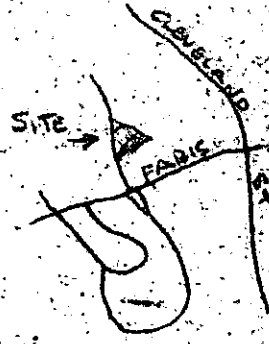
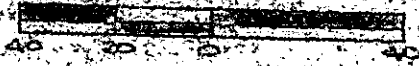

LOCATION MAP

This is to certify that on the 16th day of August, 1985, I surveyed this property shown on this plat, being known as lot 6 on plat of PINE VIEW and recorded in the RMC Office Greenville County, S. C., in Plat Book "7 - X" at Page 84; and that the property lines, walls and buildings are as shown hereon, and that the walls and buildings located on said lot do not encroach or project on adjacent street or property, and that no adjacent walls or buildings encroach or project on said premises, and no power lines cross this property except as shown hereon.

11W-58

R. B. Bruce
R.L.S. #1952

CAROLINA SURVEYING Co.
112 MALCOLM ST.
GREENVILLE, S.C.

Recordable Plat