

MICROFILMED

FILED
GREENVILLE CO., S.C.

T3-2-22 & PT. 2 & 3 12:06 PM '85

DONNIE S. TANKERSLEY
R.M.C.

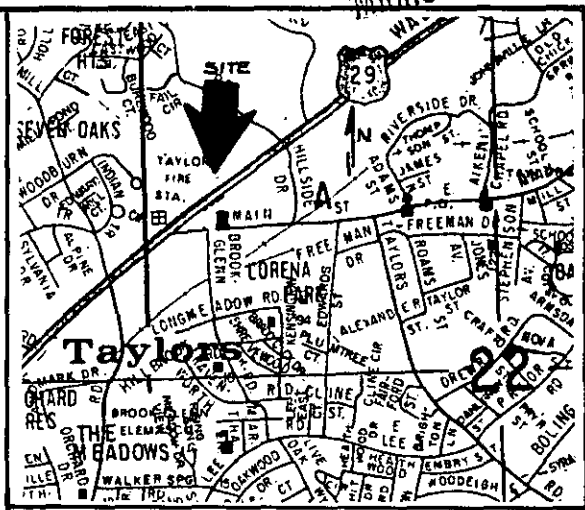

LOCATION MAP

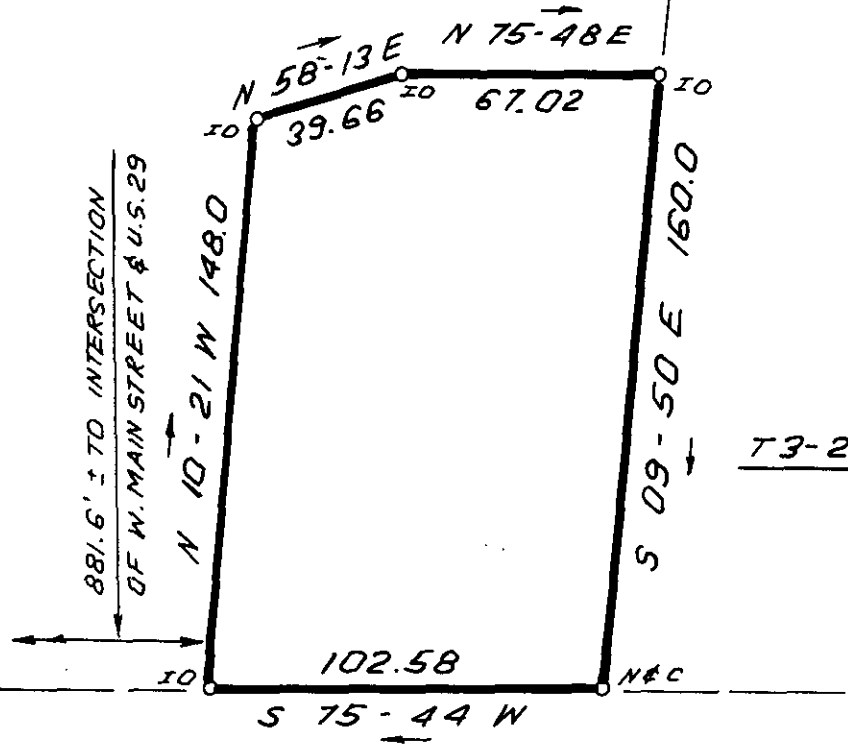

T3-2-20

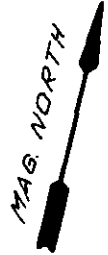

OLD U.S. HWY. 29
(WEST MAIN STREET)

17666

11-W-44 SEP 3 1985



I HEREBY CERTIFY THAT THE RATIO OF PRECISION OF THE FIELD SURVEY IS 1:5000 AS SHOWN HEREON AND THAT THE AREA WAS DETERMINED BY DMD METHOD.

SOUTH CAROLINA REGISTERED LAND SURVEYOR
4781
James R. Freeland
RLS: JAMES R. FREELAND
NO: 4781

**STATE OF SOUTH CAROLINA
GREENVILLE COUNTY**

SURVEY FOR
DONALD L. MILLER

| | |
|--|---------|
| FREELAND & ASSOCIATES Engineers • Land Surveyors 318 WEST STONE AVENUE. GREENVILLE, S.C. (803) 271-4924 | |
| PLAT BOOK | |
| DEED BOOK | |
| TAX MAP | |
| PARTY CHIEF | R. J. |
| DRAWN | I. R. |
| DATE | 8-29-85 |
| DWG. NO. | 13681 |