

FILED
GREENVILLE CO., S.C.
SEP 3 9 47 AM '85
DONNIE S. TANKERSLEY
R.M.C.

GREAT GLEN ROAD

NEWTON MORE ROAD

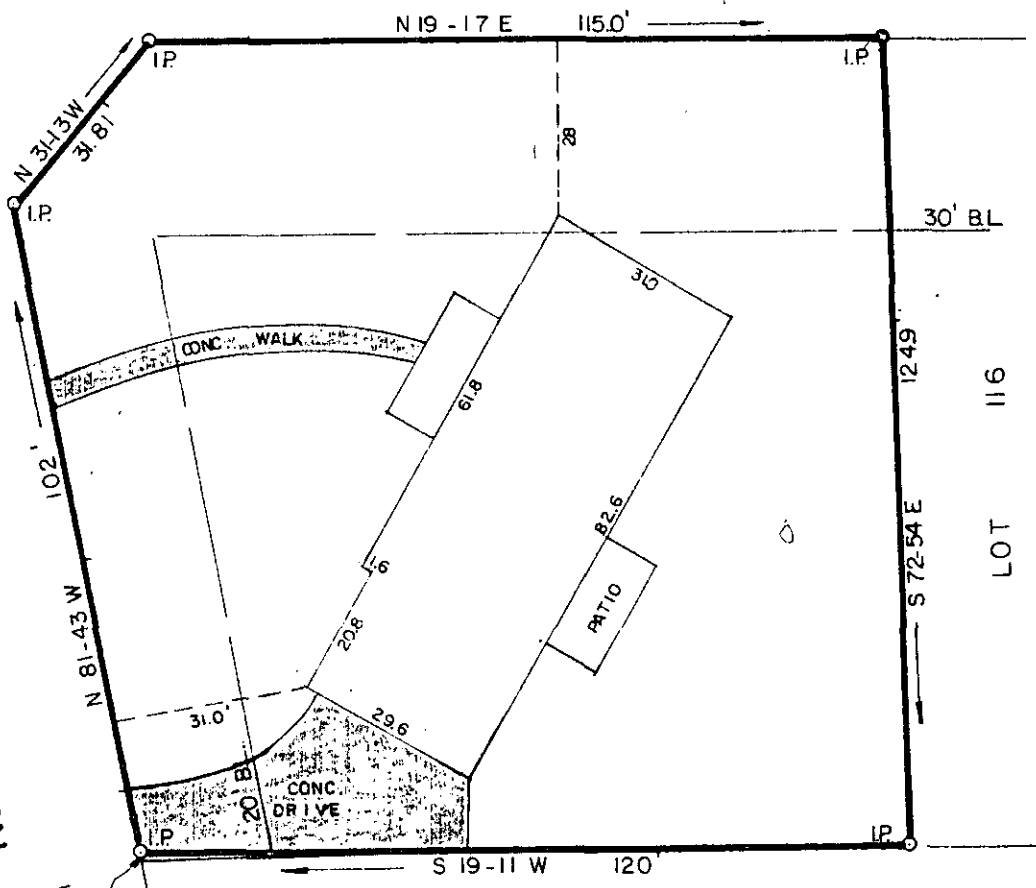

SEP 3 1985

LOT 114

11W-43

PROPERTY OF

RAYMOND M. STRUNK, JR. ✓7663

NANCY G. STRUNK

GREENVILLE COUNTY, S.C.

Scale 1" = 30' August, 1985

This is to certify that on the 8th day of August, 1985, we surveyed the property shown on this plat being known as Lot 115 on plat of Del Norte Estates, Sheet 2, recorded in plat book WWW, page 33, Office of R.M.C., Greenville County, S.C.; and that the property lines, walls and buildings are as shown hereon; that the buildings located on said lot do not encroach or project on adjacent streets or property; and that no adjacent buildings or walls encroach or project on said premises; and from information from Greenville County, this structure is not located in a designated flood area.

William B. Felt
 DALTON & NEVES CO., INC. ENGINEERS 3.0000