

FILED

GREENVILLE CO., S.C.

AUG 30 10 41 AM '85

WEMBLY ROAD (FORMERLY HIGHLAND DR.)

DONNIE S. TANKERSLEY
R.M.C.

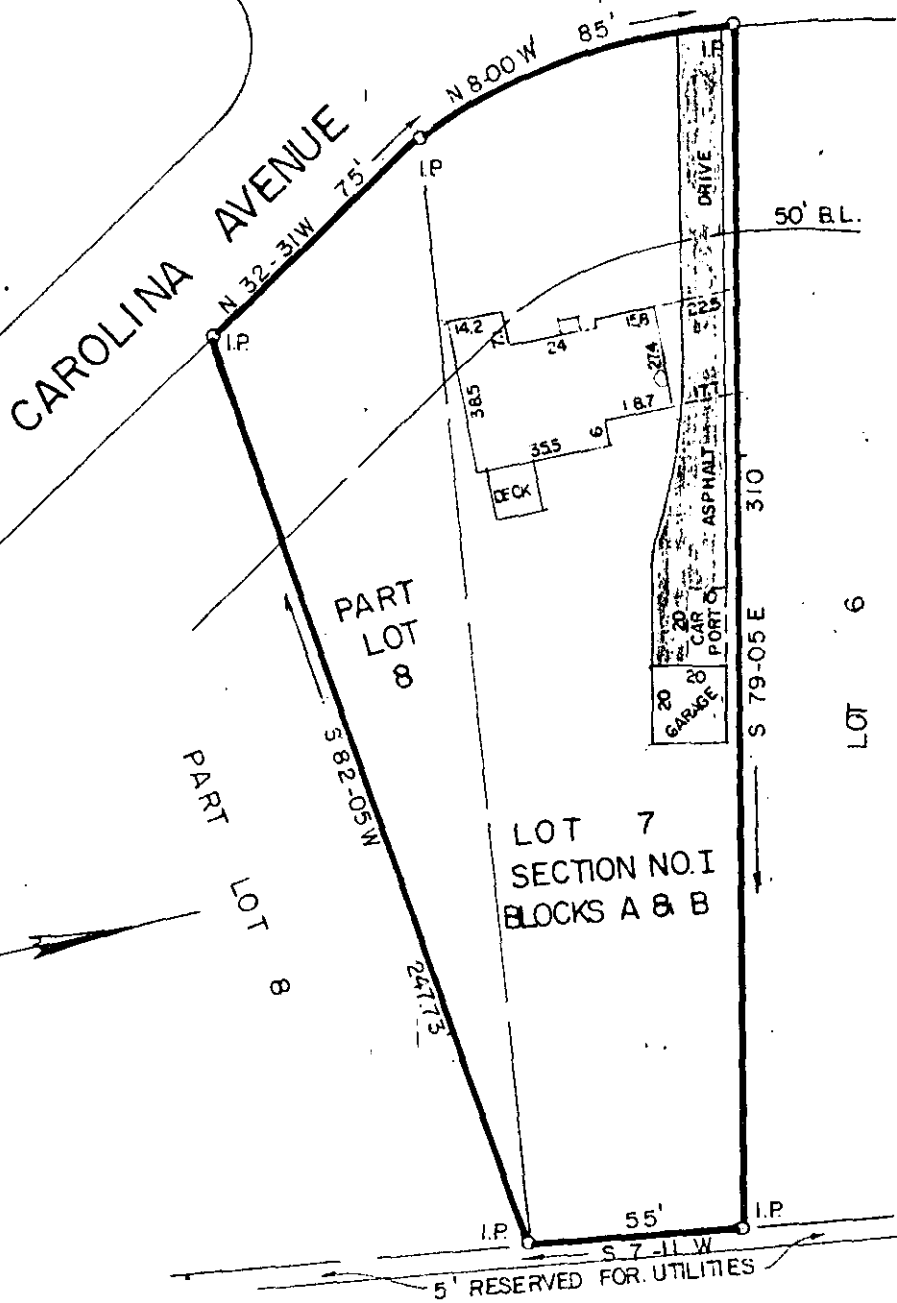

PROPERTY OF

JAMES H. LASTER AUG 30 1985

GREENVILLE COUNTY, S.C. 7264

Scale 1" = 50' August, 1985

11-W-32

This is to certify that on the 28th day of August, 1985, we surveyed the property shown on this plat being known as Lot 7 and Part Lot 8 on plat of East Highlands Estates, Section No. 1, Blocks A & B, recorded in plat book K, pages 35 & 36, Office of R.M.C., Greenville County, S.C.; and that the property lines, walls and buildings are as shown hereon; that the buildings located on said lot do not encroach or project on adjacent streets or property; and that no adjacent buildings or walls encroach or project on said premises; and from information from Greenville County, this structure is not located in a designated flood area.

William B. Hart
DALTON & NEVES CO., INC. ENGINEERS